MARIO MARINO portfoglio

Mario Marino

Born on September 1, 1967, in a small village at the foot of the Sila Greca mountains in Calabria. After graduating as a surveyor, he worked on the family farm and simultaneously attended the architecture program at the University of Florence, where he graduated in 2003 with a thesis on the static and dynamic monitoring of engineering structures. From 2003, he worked for three years as an adjunct professor at the Department of Construction of the Faculty of Architecture at the University of Florence. Meanwhile, he began collaborating with several architectural firms and working as a freelancer in Florence. In 2007, after two years working for the Municipality of Florence on projects developed using the participatory architecture method, he moved to Istanbul to work at the Turkish office of an architectural firm until December 2009. From that date until 2013, he worked in various architectural firms and contracting companies in Istanbul. From 2013 until December 2018, he worked as Head of the Design Office at Hitit Kontrat, a Turkish contracting firm based in Istanbul. In 2019, he moved to Lugano, where he worked until May 2023 as a coordinating architect and purchasing clerk for the international engineering and construction firm Mabetex Group in Paradiso, Lugano. Since June 2023, he has worked as a freelancer, mainly in Turkey.

INDEX

hotels p. 1

resorts p. 37

multifunctional centers & offices p. 42

public buildings & commercial p. 52

private houses & residences p. 59

hotels

In the following projects, I was involved in multiple aspects and tasks, such as:
Architectural Design Office Coordinator on site, jointly responsible for project control and approval, purchasing office clerk, architectural and interior design concept development, preliminary design, final design, executive design, site supervisor, materials and furniture cataloging, 3D models, renderings, presentation board.

I worked primarily as: Architectural Design Office Coordinator on site, jointly responsible for project control and approval, purchasing office clerk, architectural and furniture construction detail designer, site supervisor, 3D model maker, renderings, and presentation board.

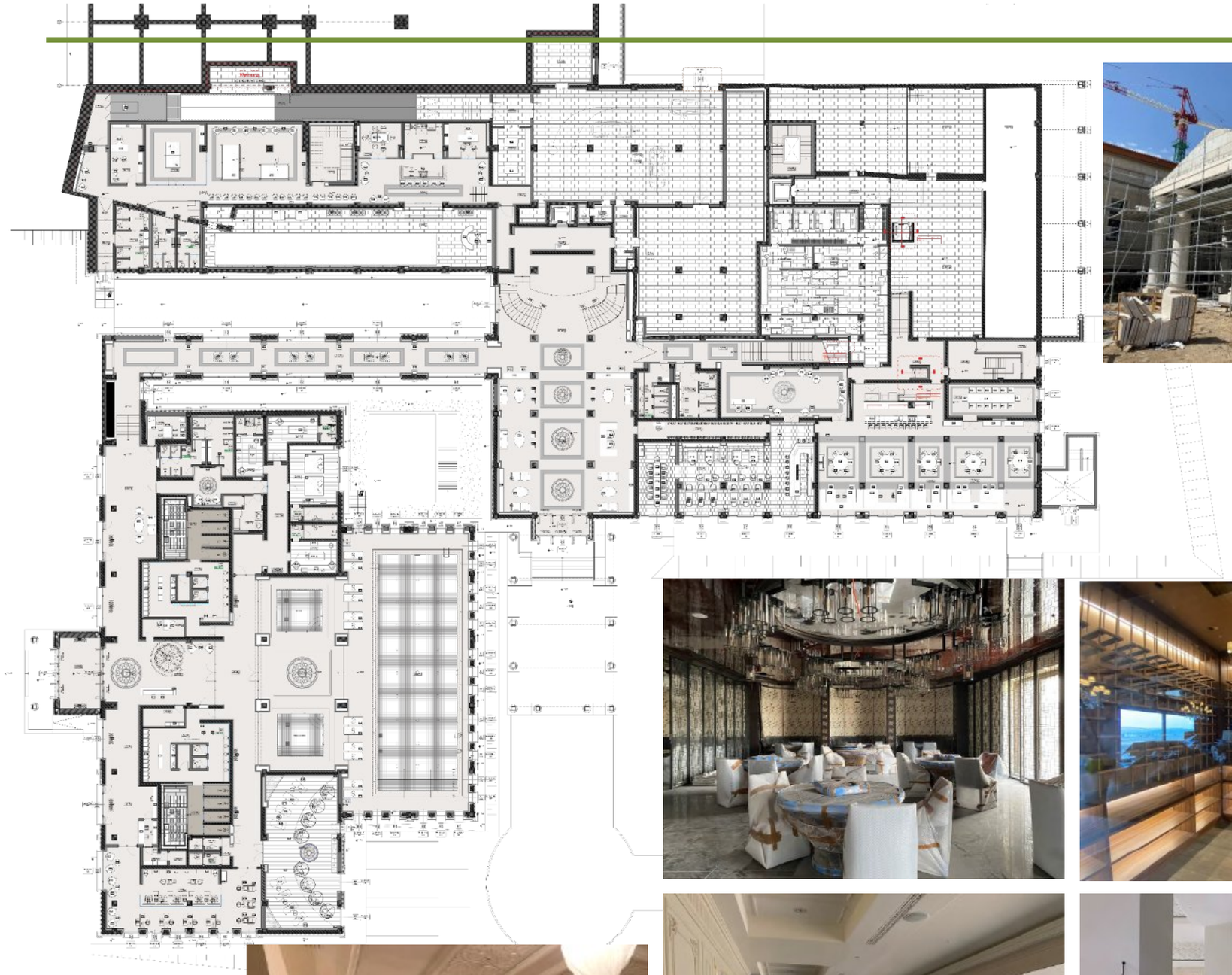

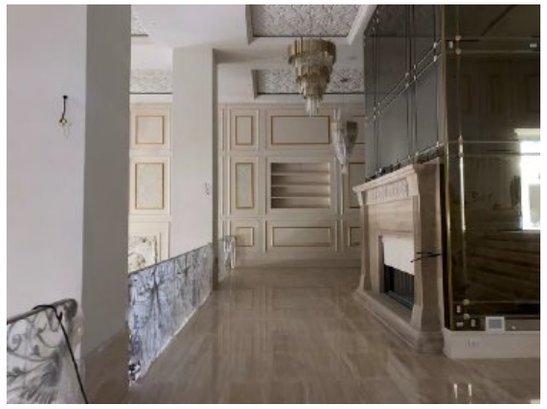

Ayan Zalaat Hotel - Ulan Bator, Mongolia

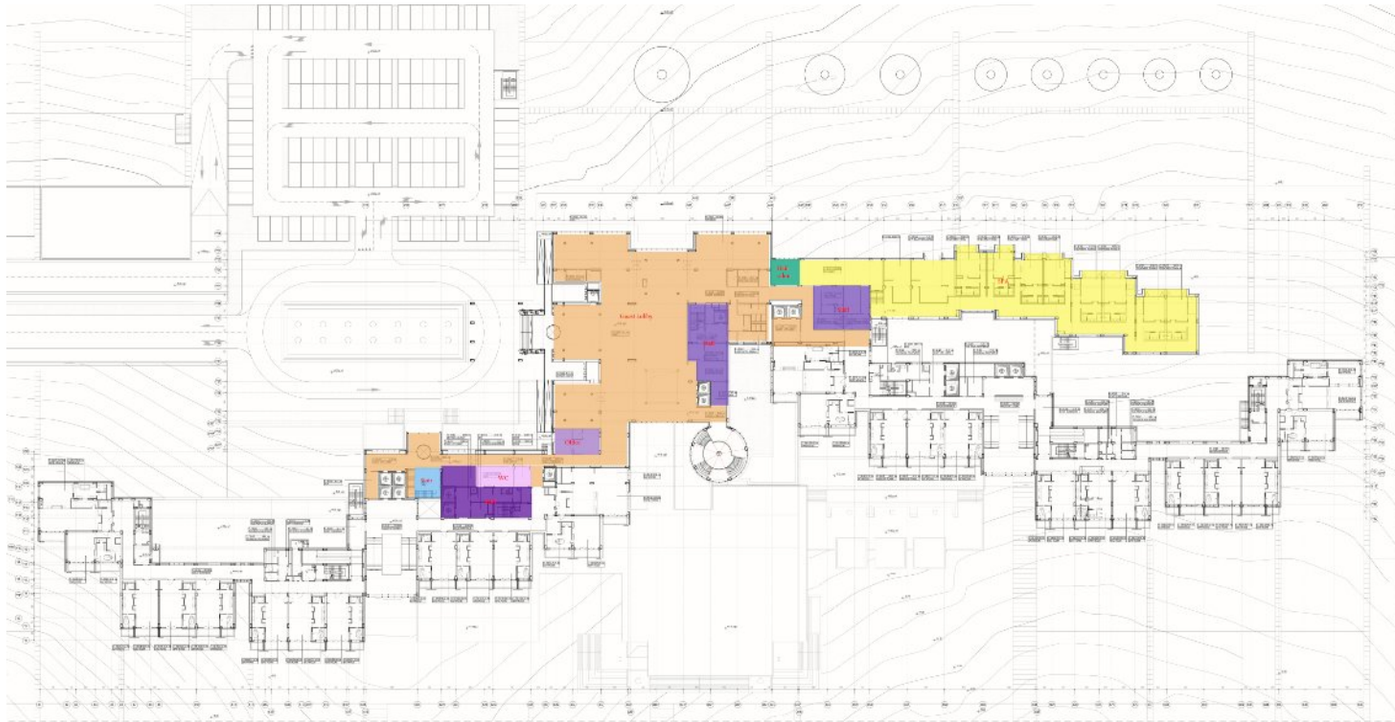

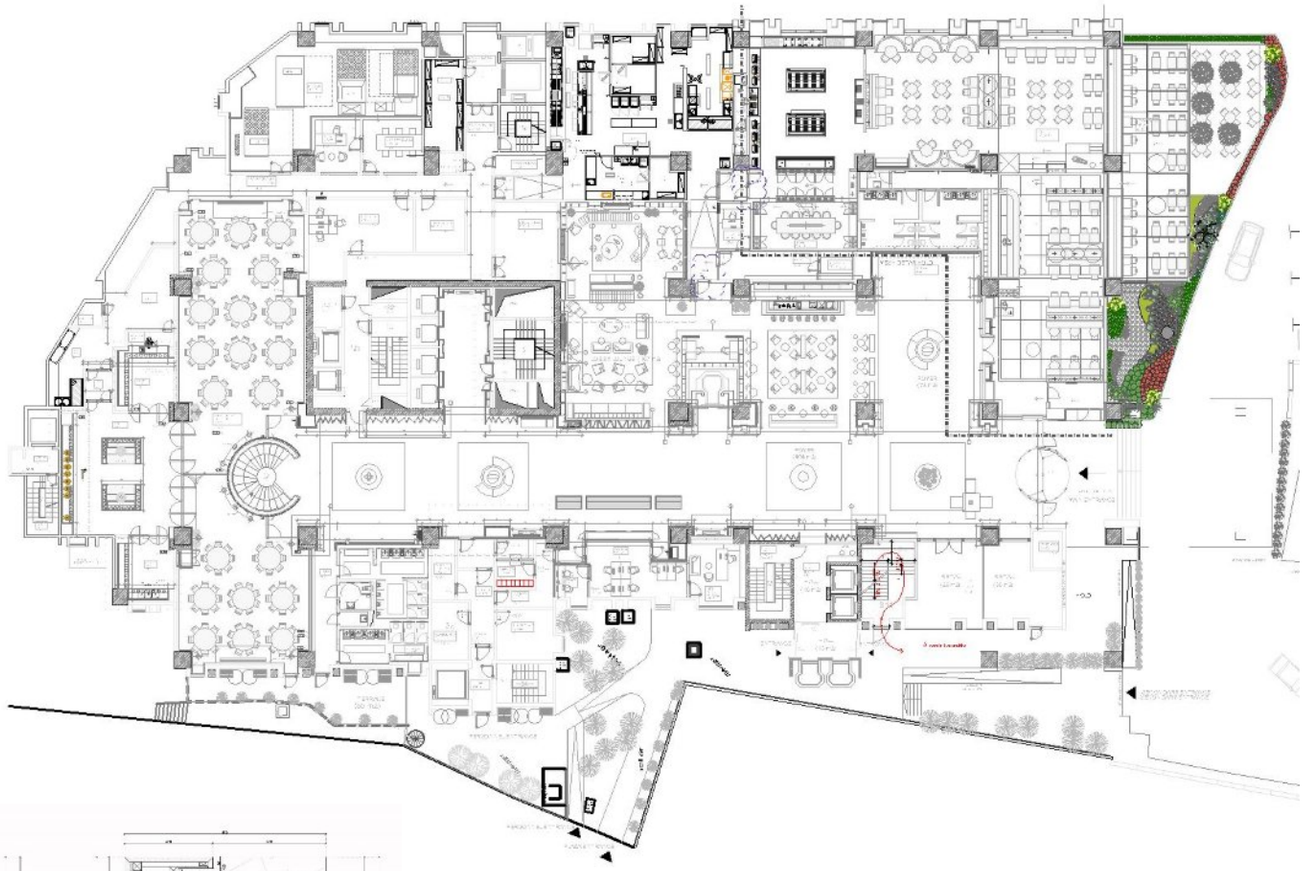

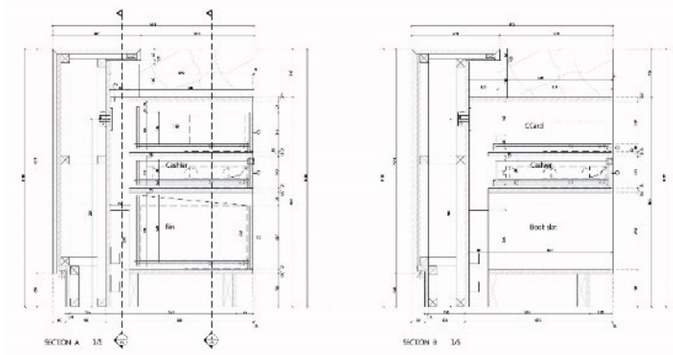

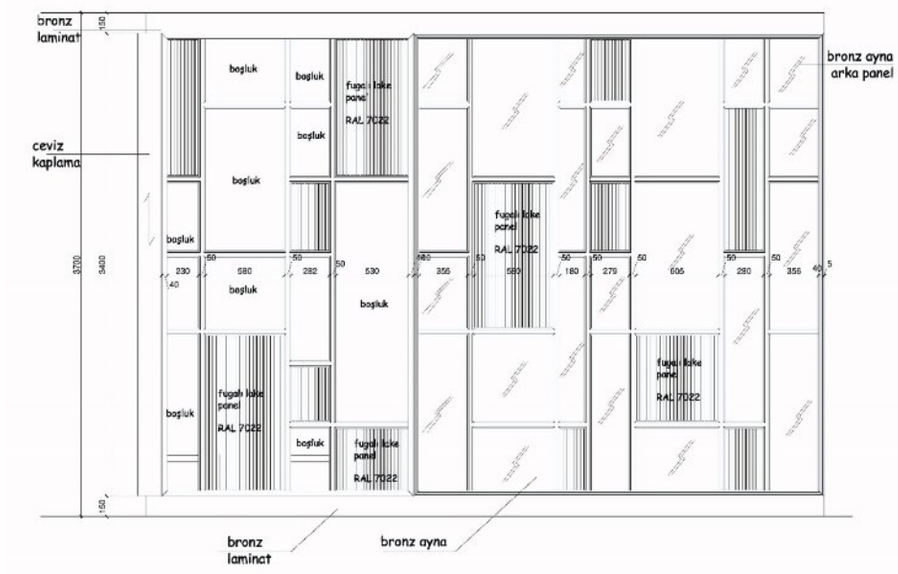
bronz laminat
ceviz kaplama
bronz ayna arka panel
bosluk
fugeli lake panel RAL 7022
bronz laminat
bronz ayna

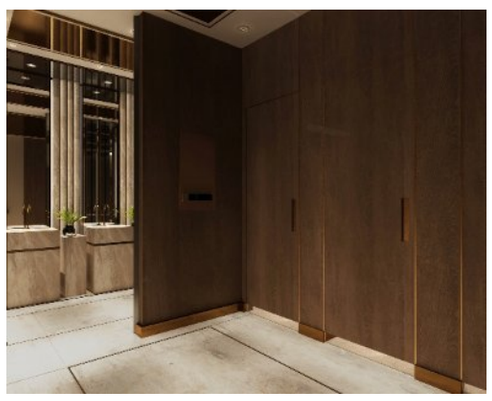

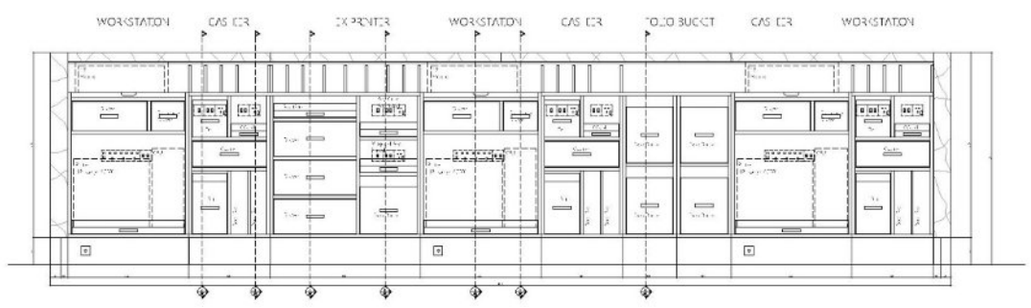
WORKSTATION
CAS ECR
WORKSTATION
CAS ECR
WORKSTATION
CAS ECR
WORKSTATION

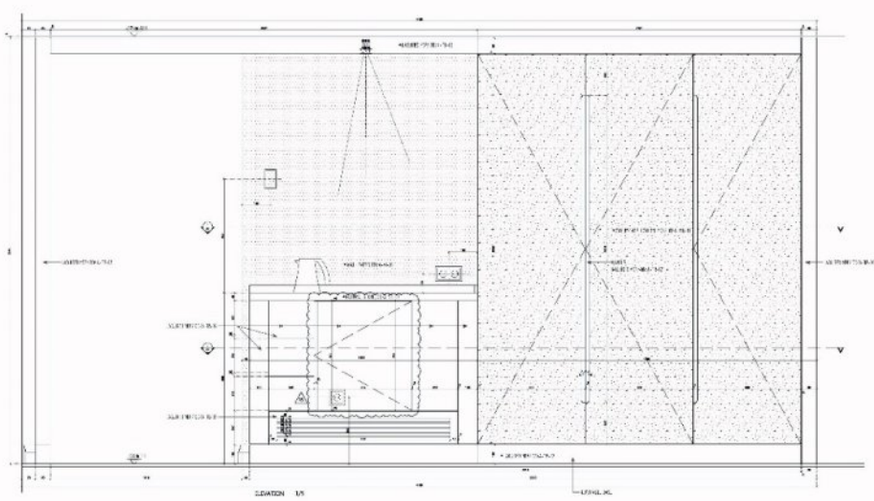

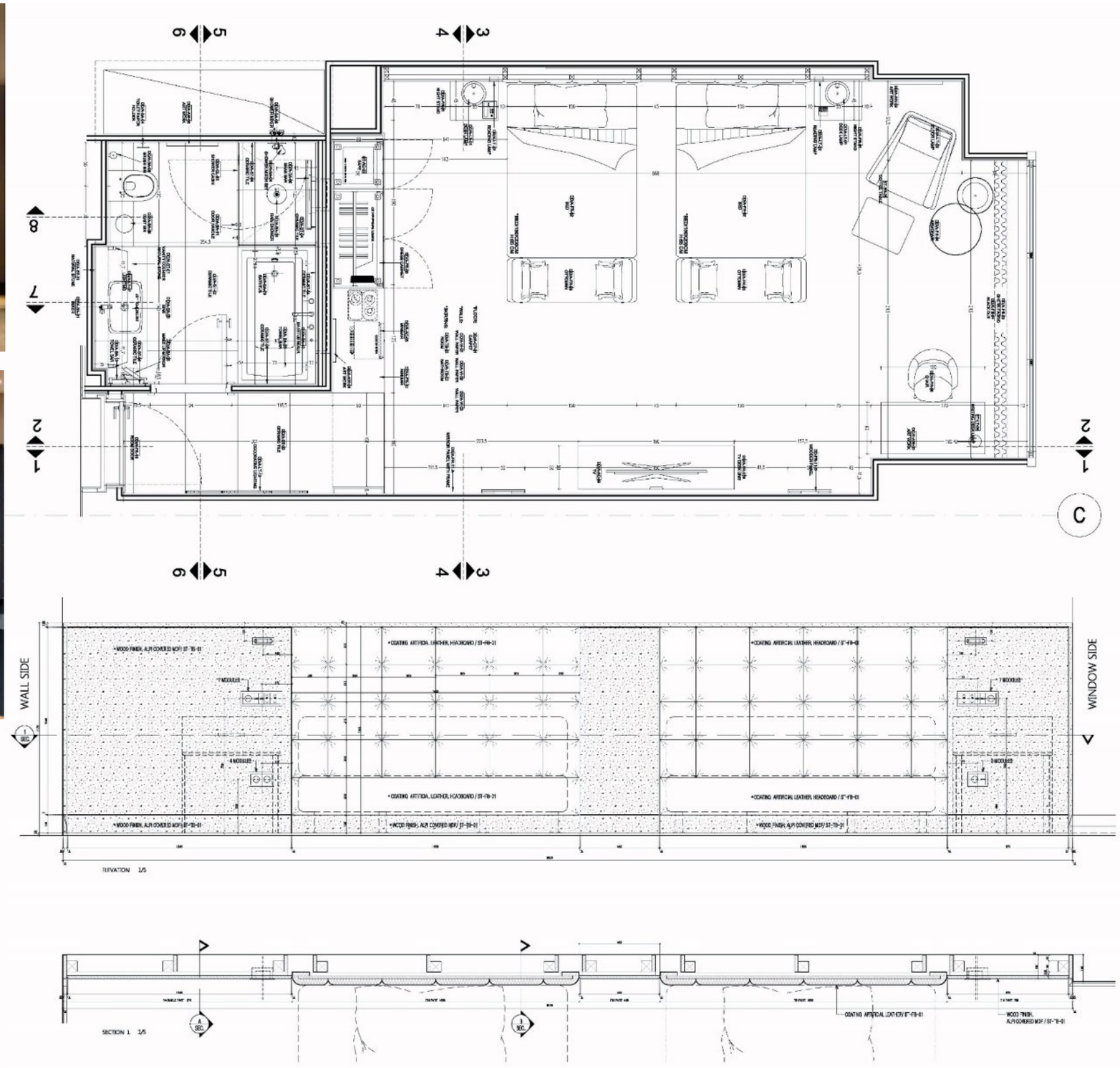

Hilton Hotel Maslak , Double Room – Istanbul

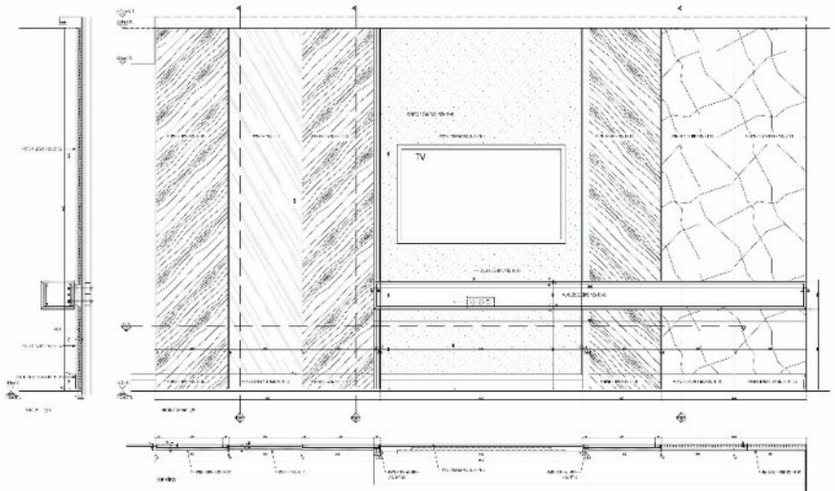

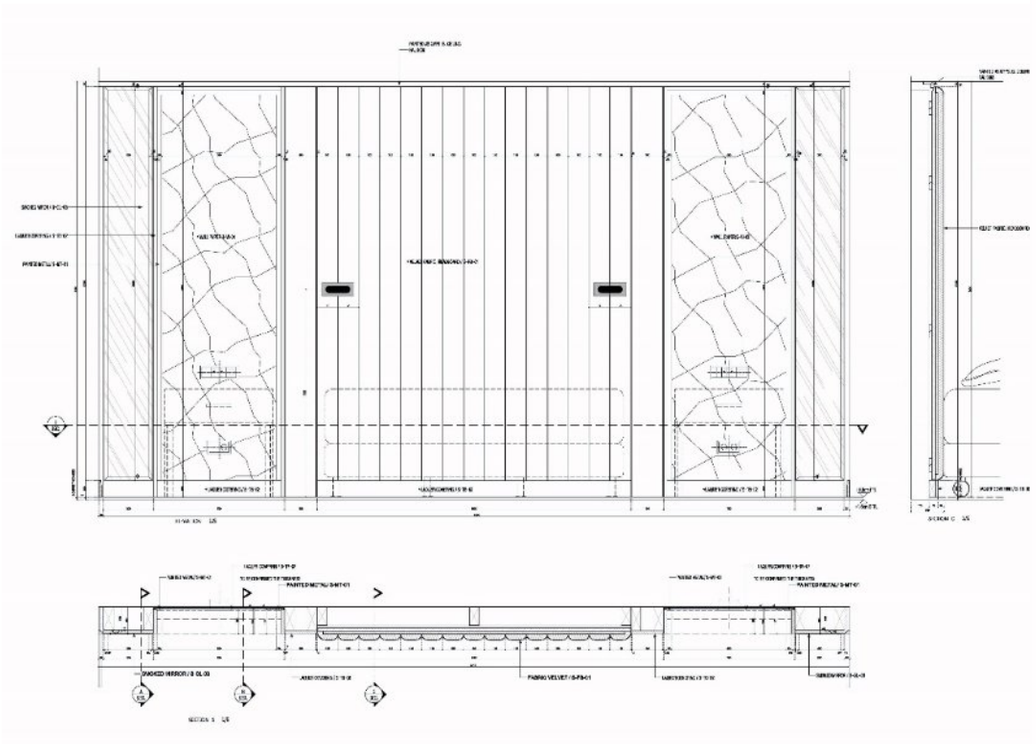

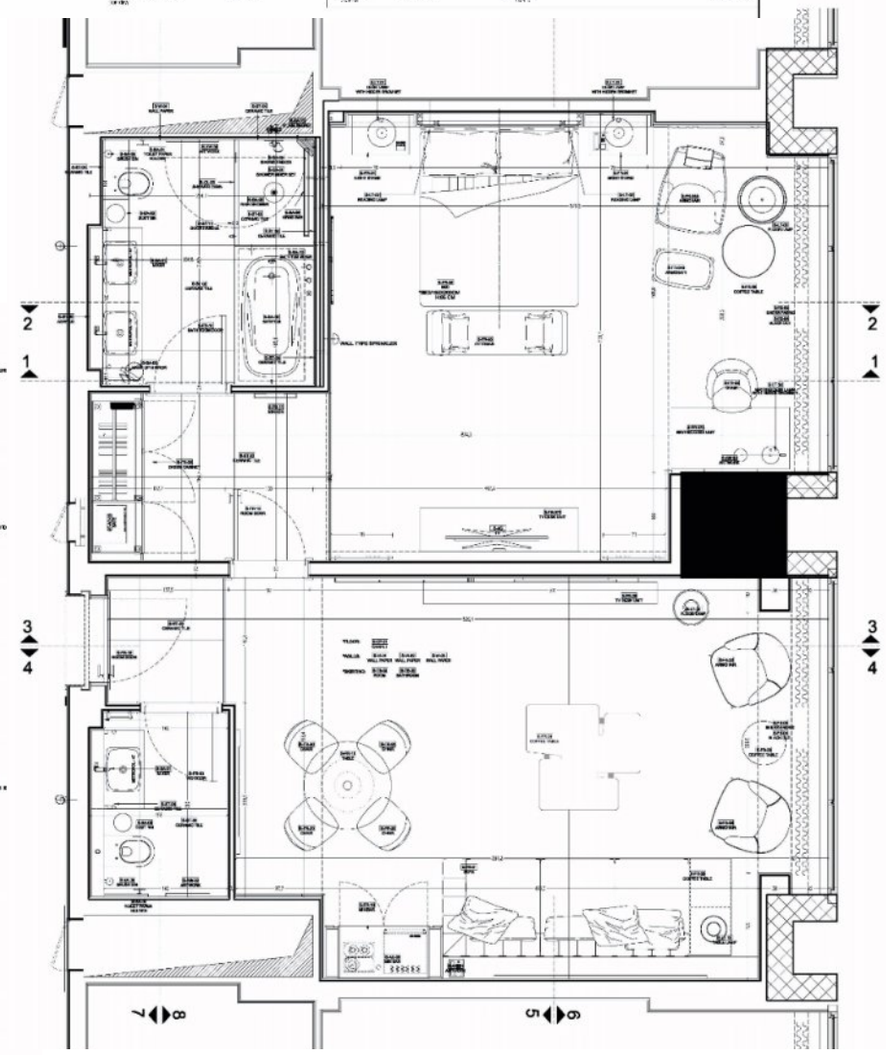

Hilton Hotel Maslak , Suite Rooms – Istanbul

Otel| Standart Oda Organik Alternatif
Kıyı İstanbul |Hitit Kontrat

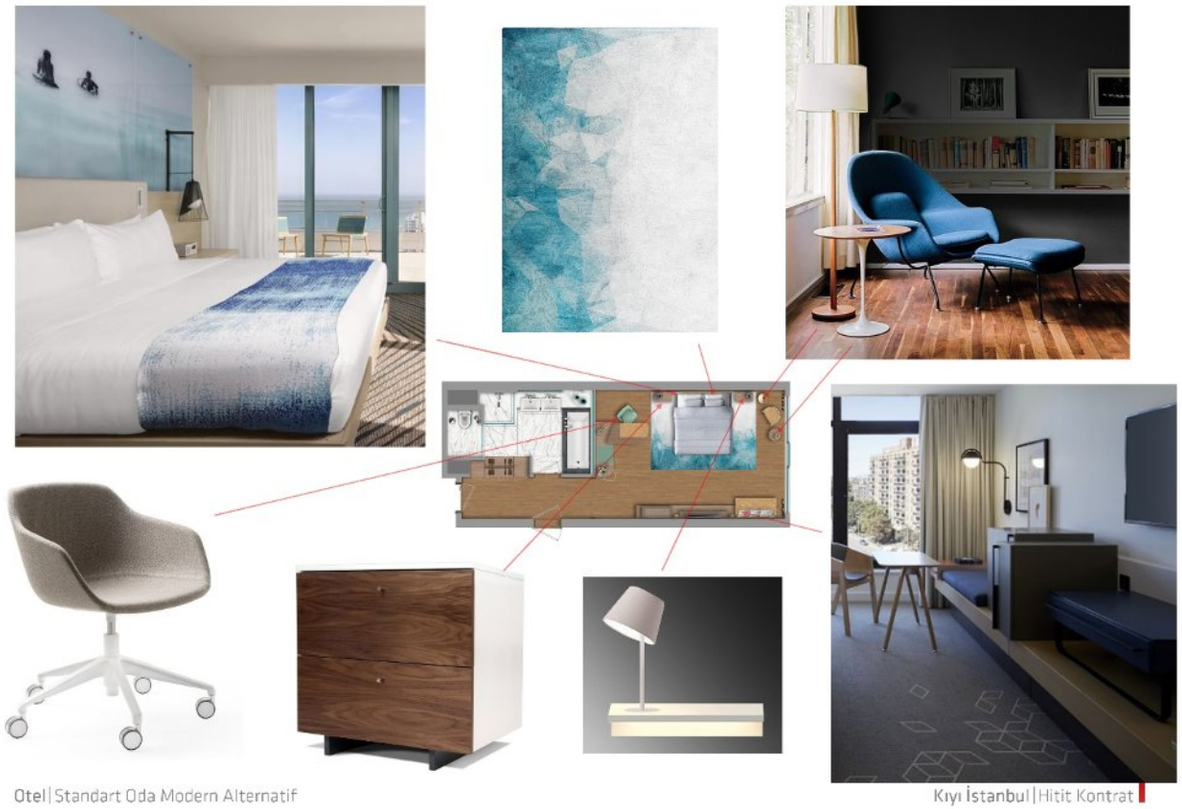
Otel | Standart Oda Modern Alternatif
Kıyı İstanbul | Hitit Kontrat

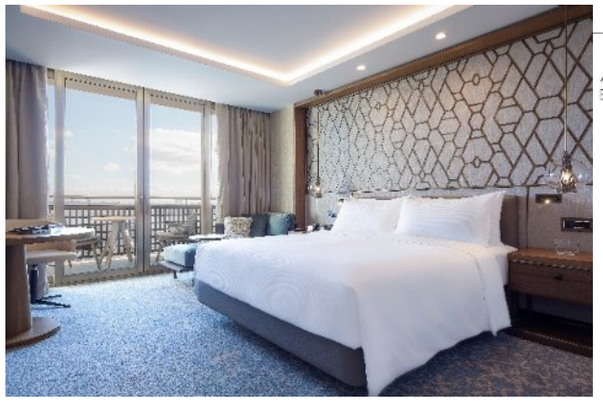

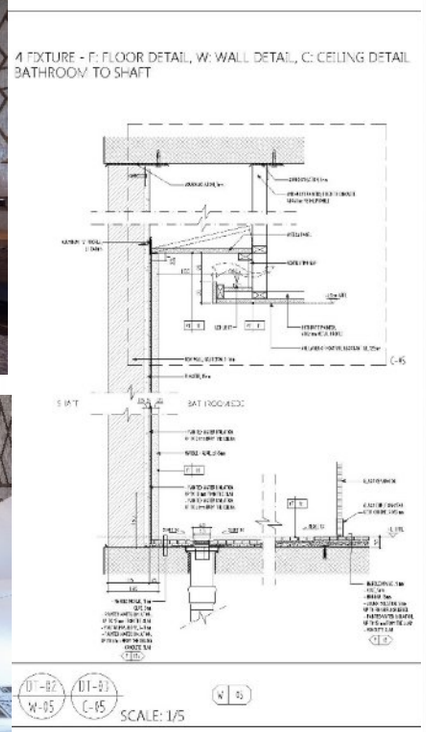

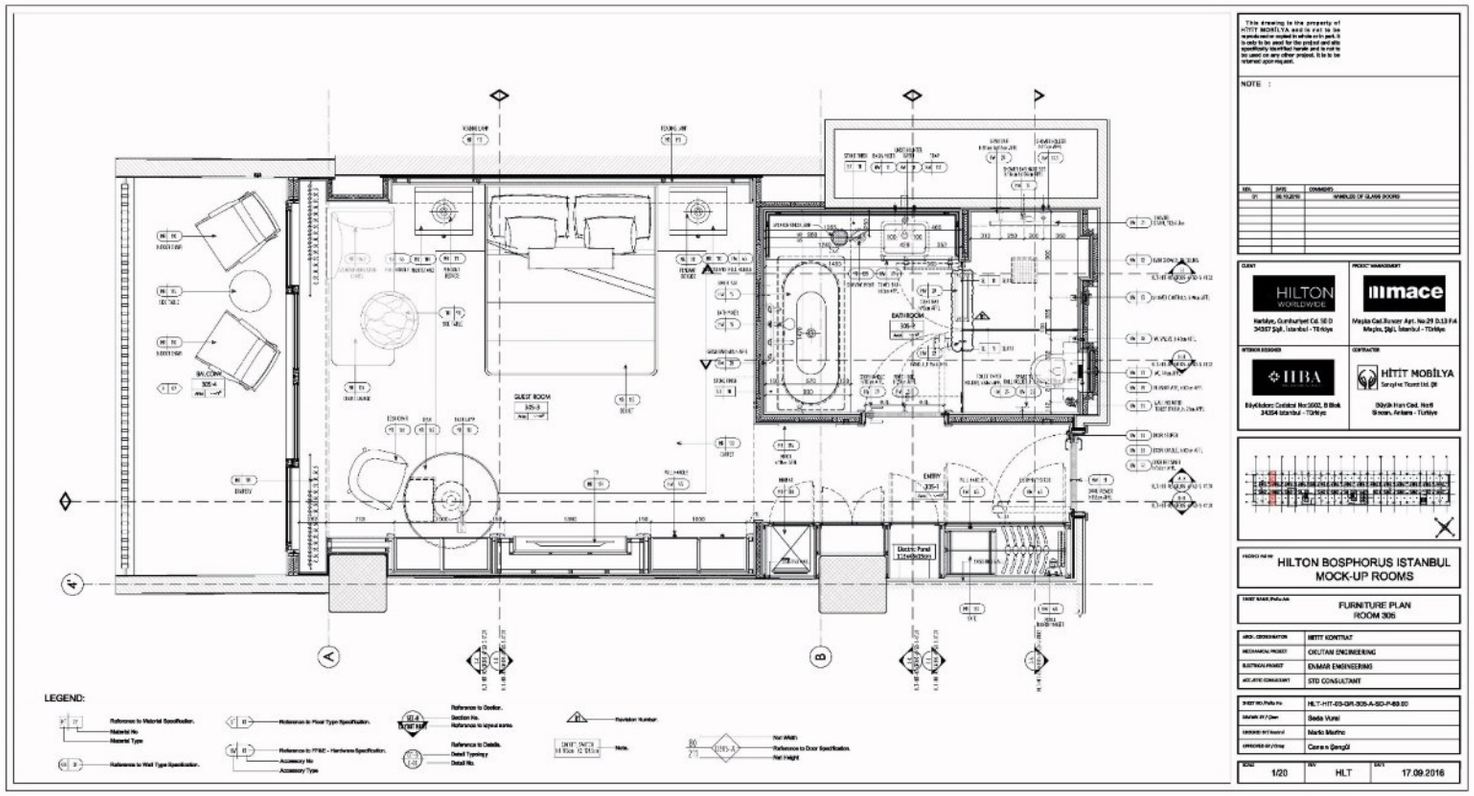

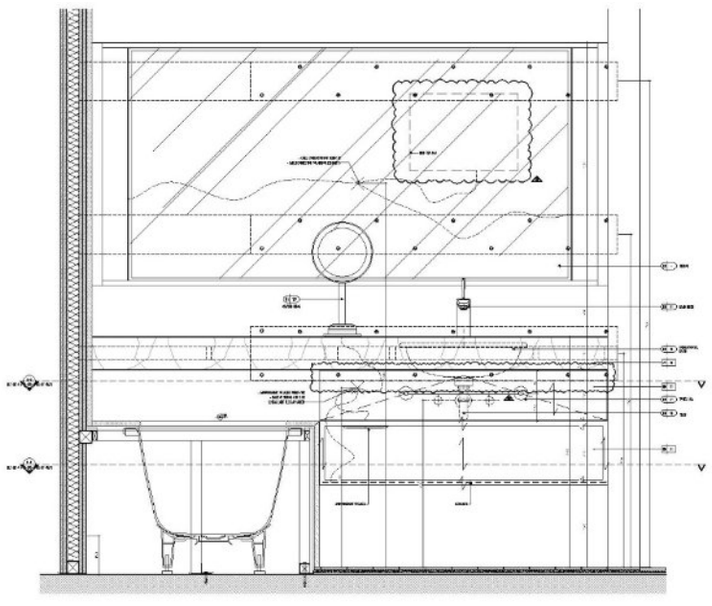

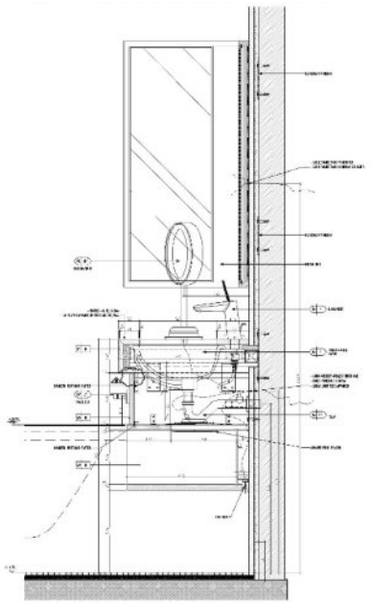

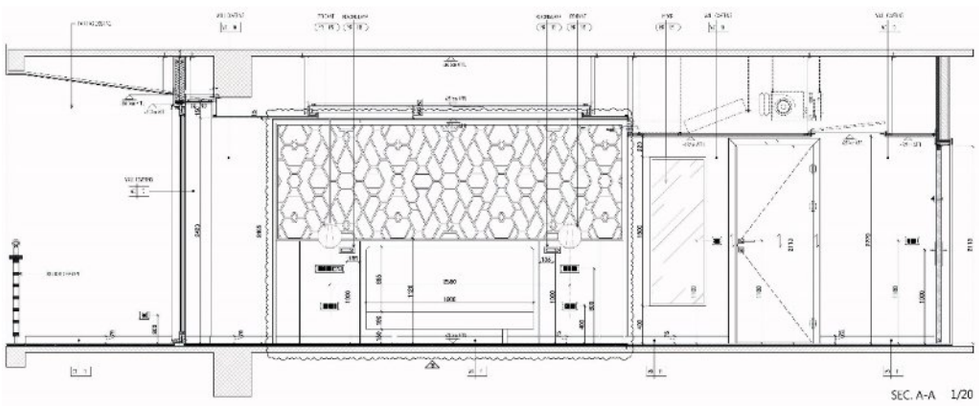

HBA
HIRSCH BEDNER ASSOCIATES

Hilton Hotel Bosphorus, Mockup – Istanbul

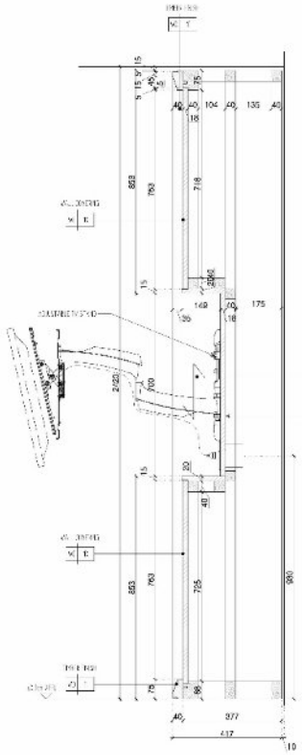

SEC. B-B 1/10

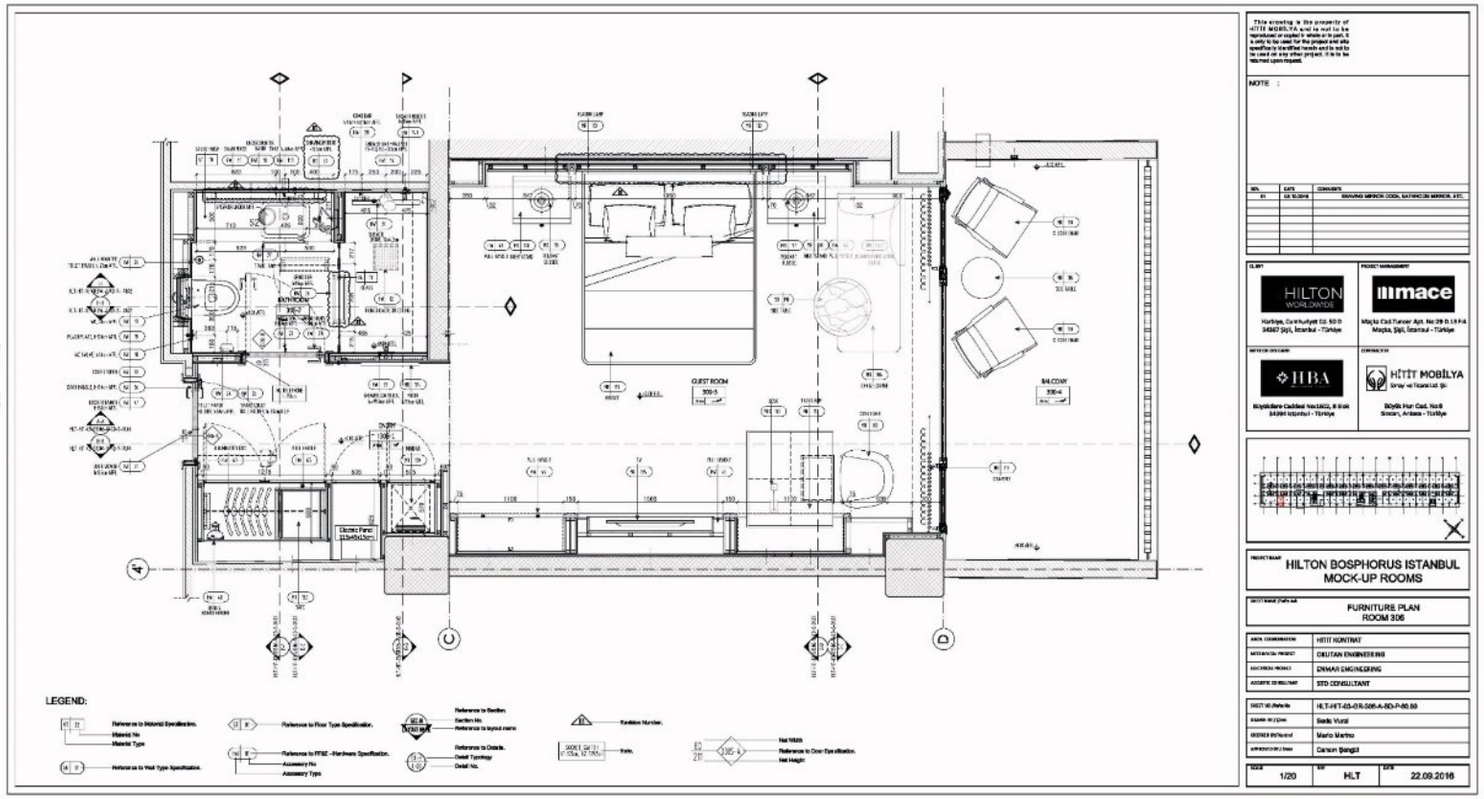

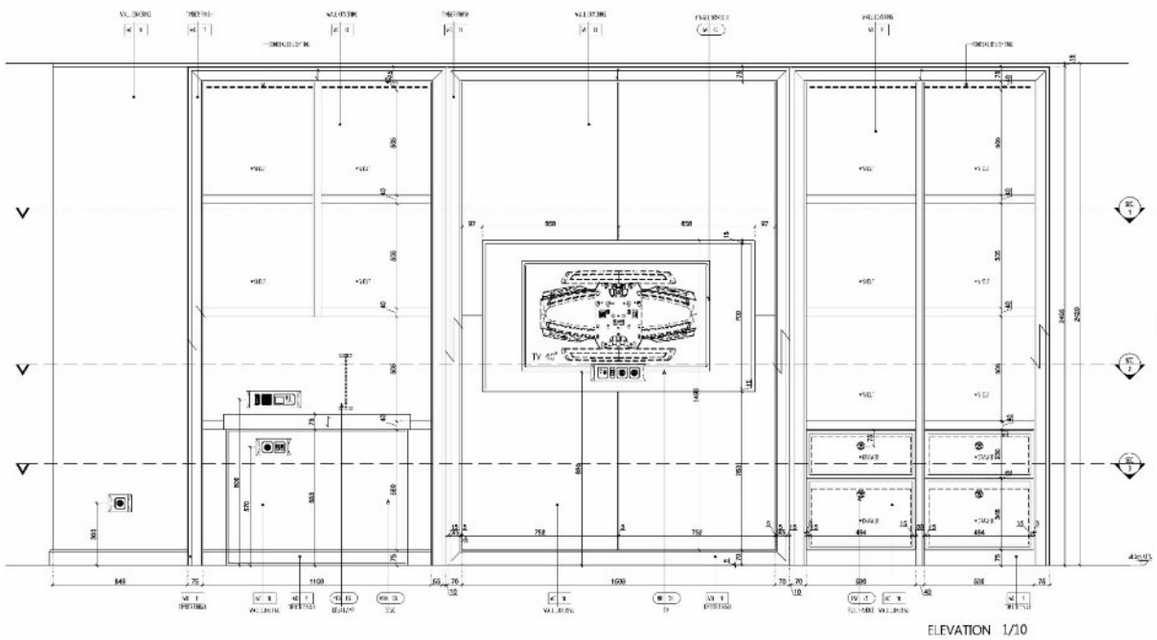

ELEVATION 1/10

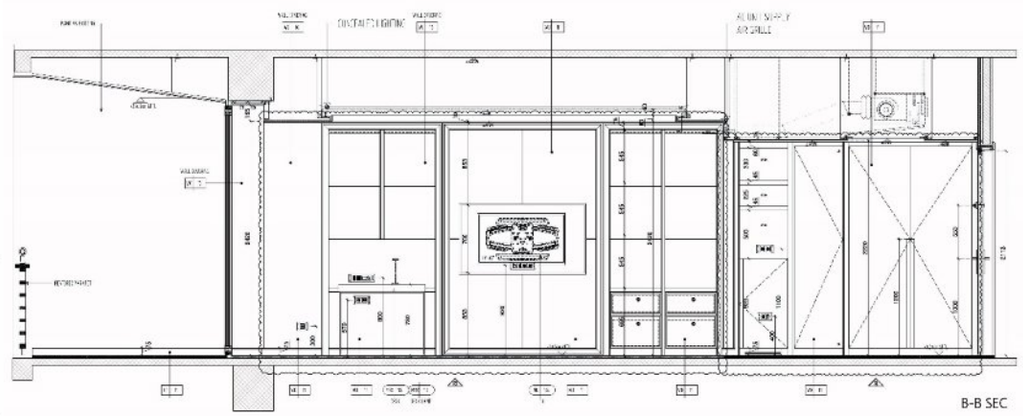

B-B SEC

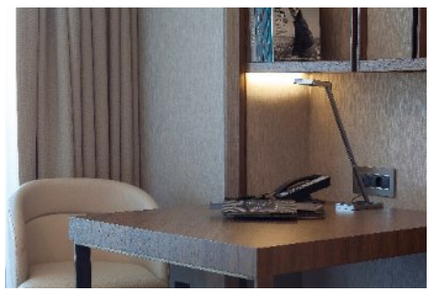

HBA
HIRSCH BEDNER ASSOCIATES

Hilton Hotel Bosphorus, Mockup – Istanbul

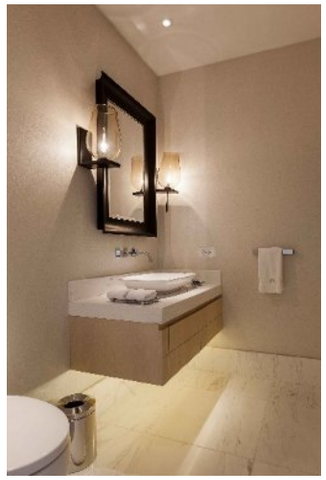

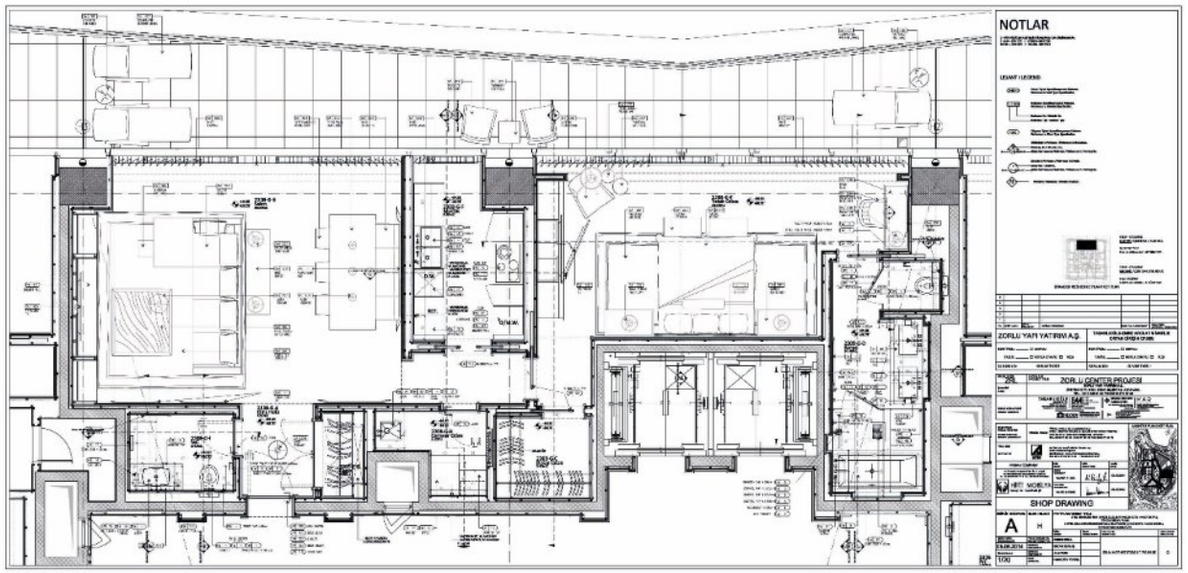
NOTLAR
ZORLU YATIRIM A.Ş.
ZORLU CENTER PROJESI
SHOP DRAWING

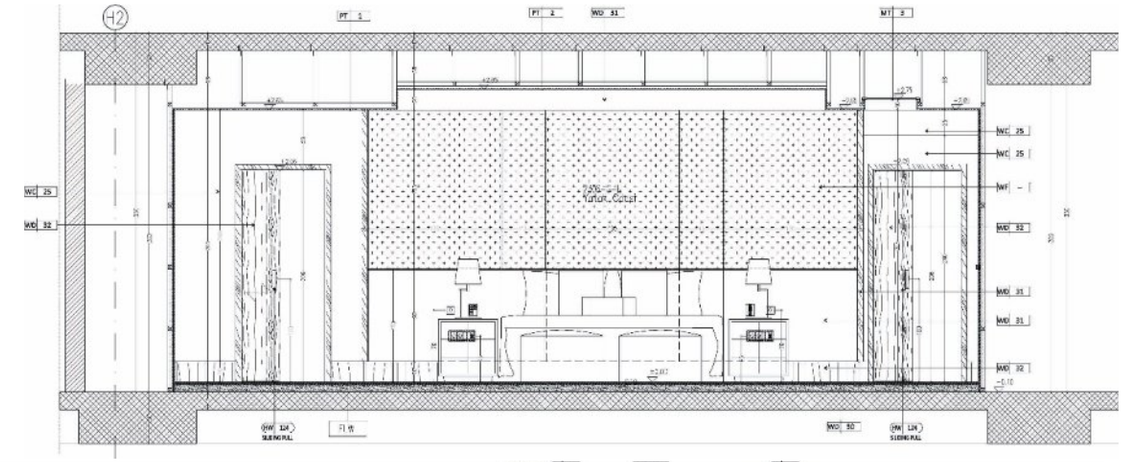

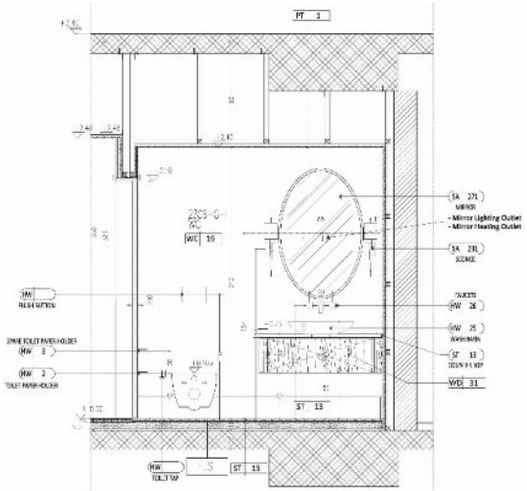

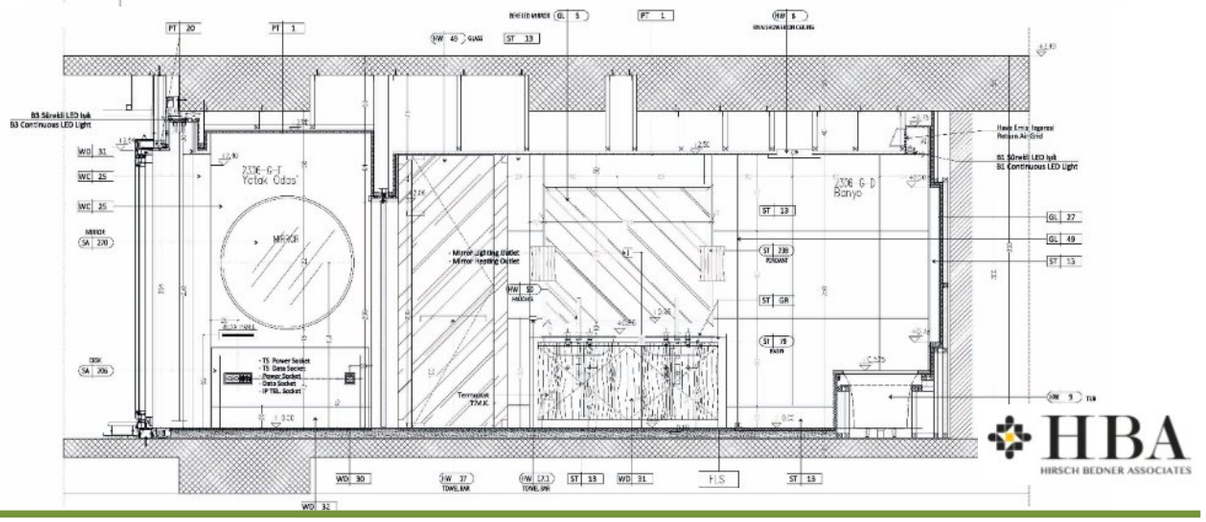
HBA
HIRSCH BEDNER ASSOCIATES

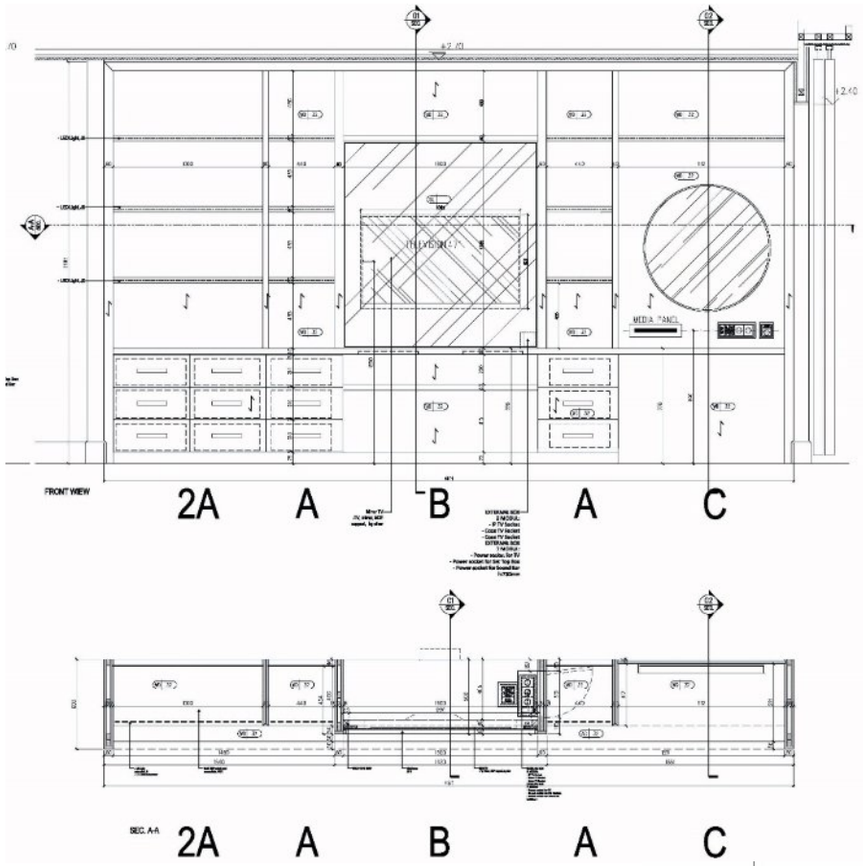

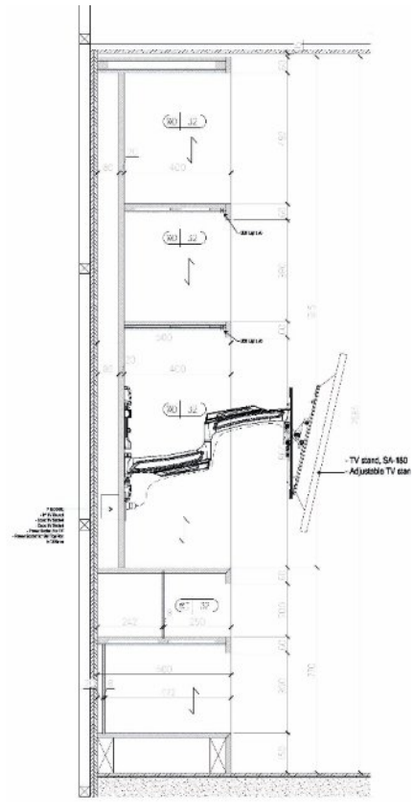

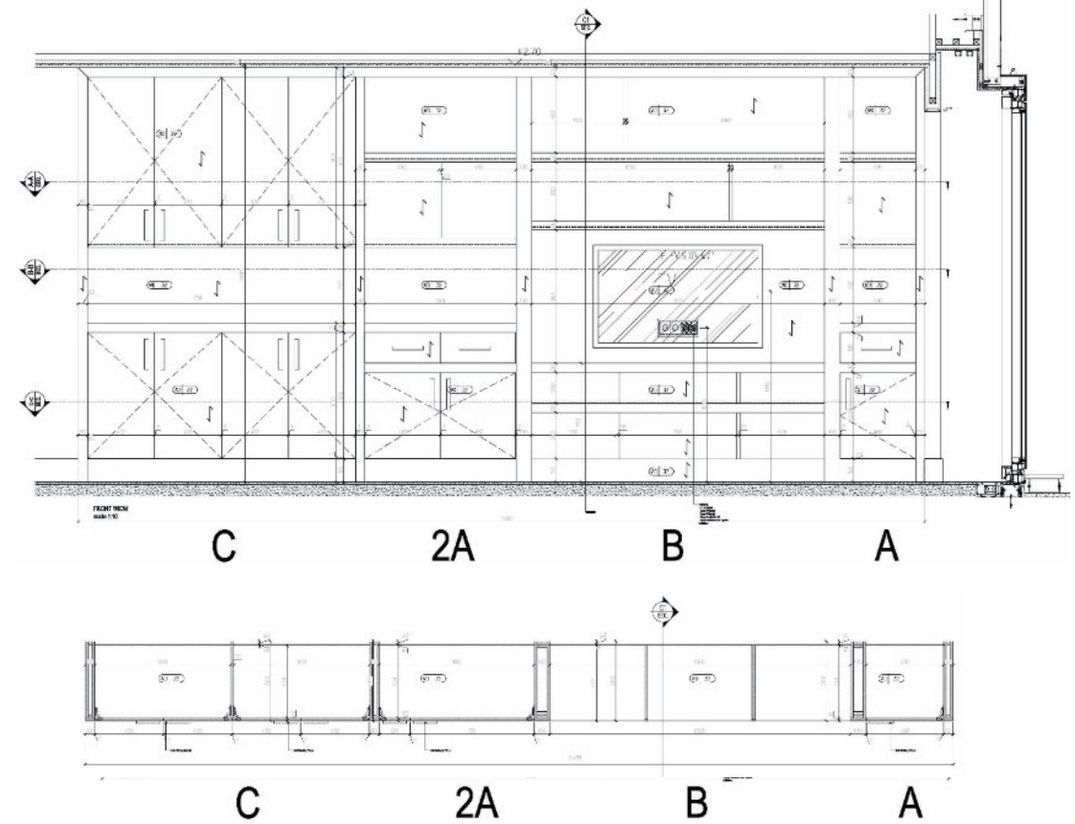

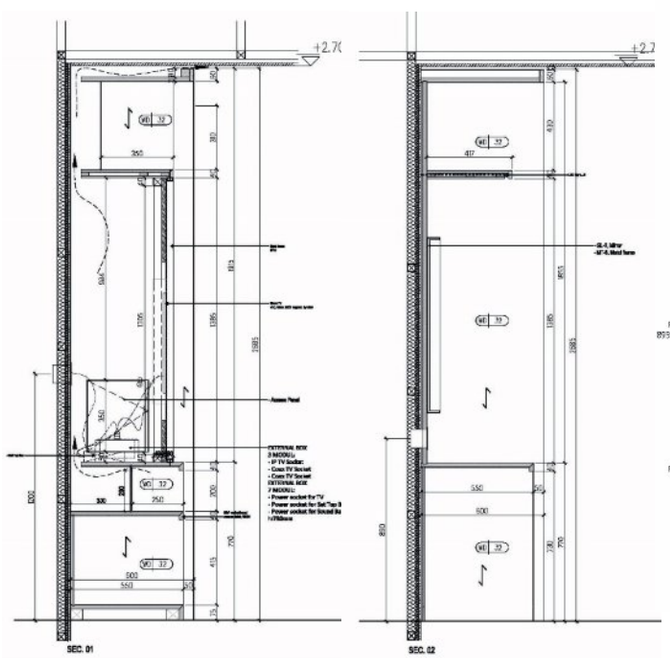

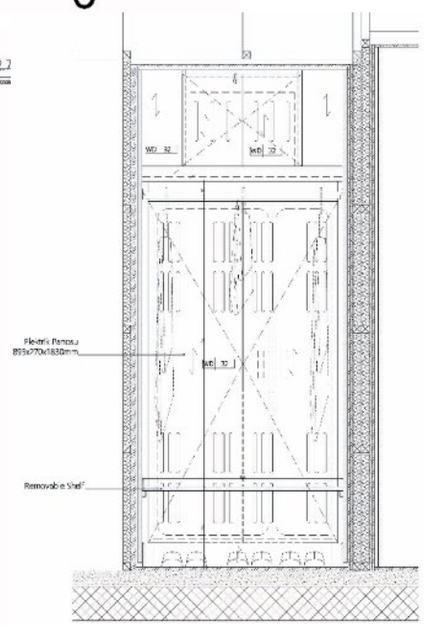

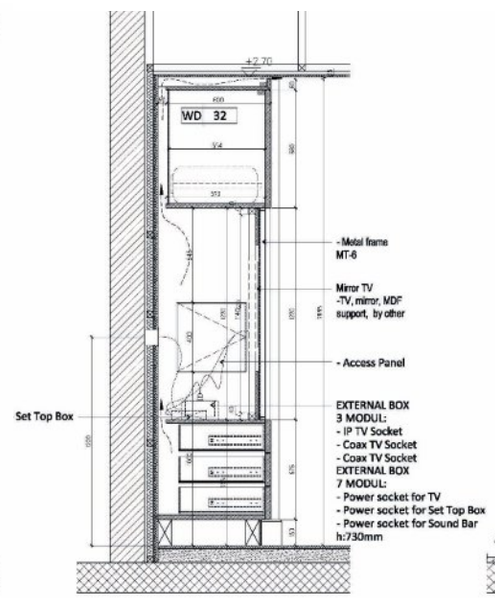

sec. 01

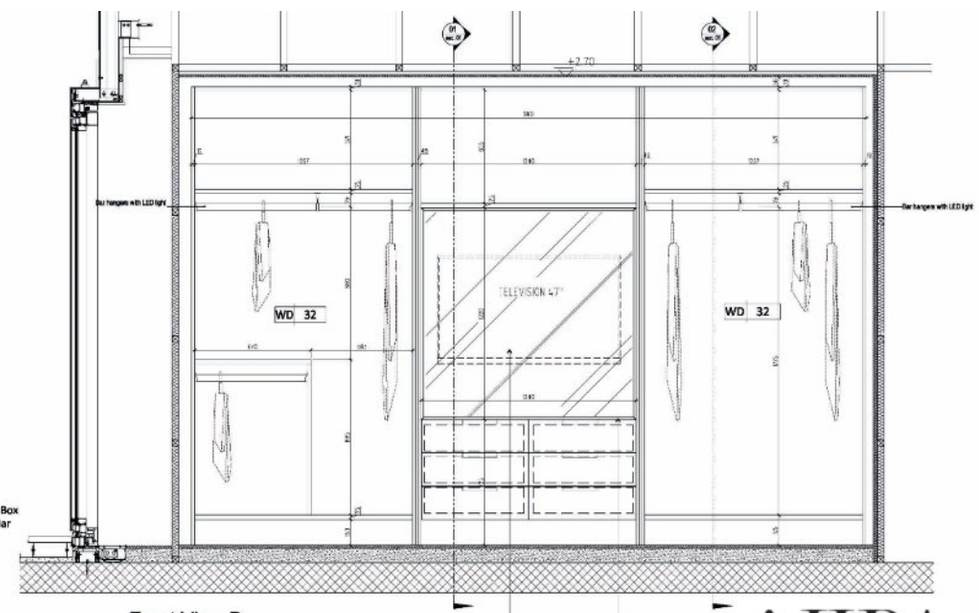

Front View B
without doors

HBA
HIRSCH BEDNER ASSOCIATES

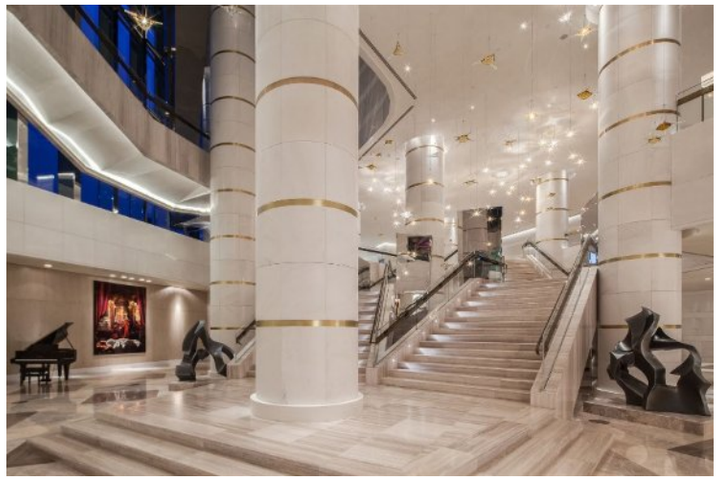

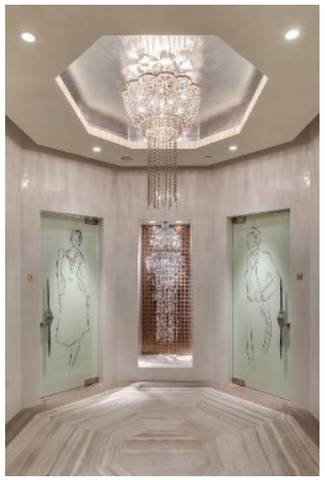

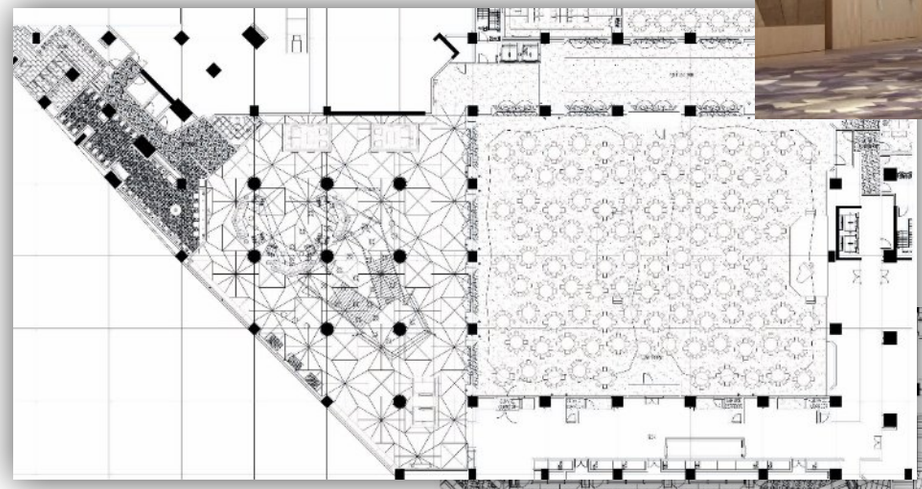

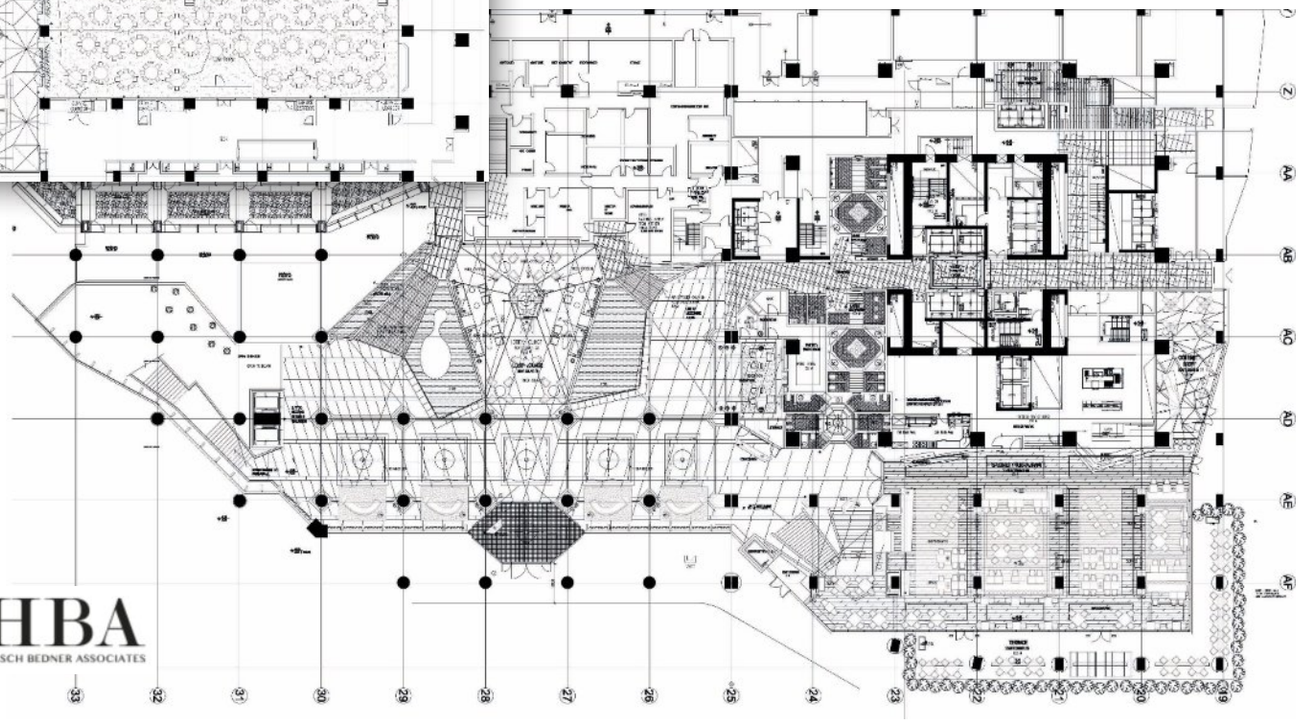

Raffles Hotel, Public Areas – Zorlu center – Istanbul

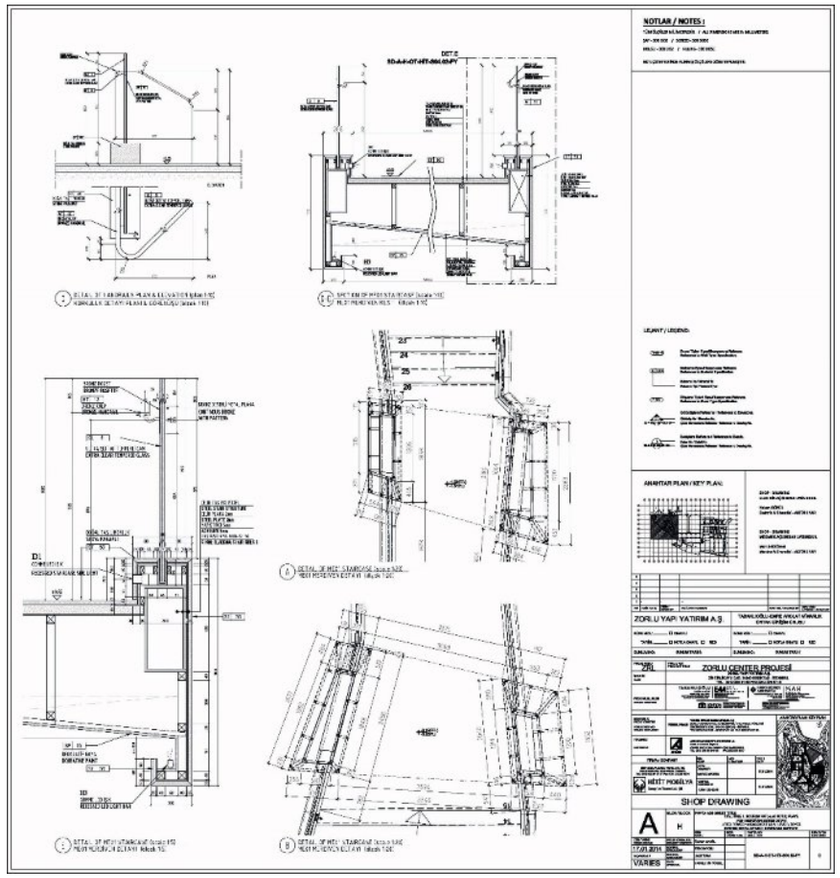
NOTLAR / NOTES :
ZORLU YAPI YATIRIM A.Ş.
ZORLU CENTER PROJESİ
SHOP DRAWING

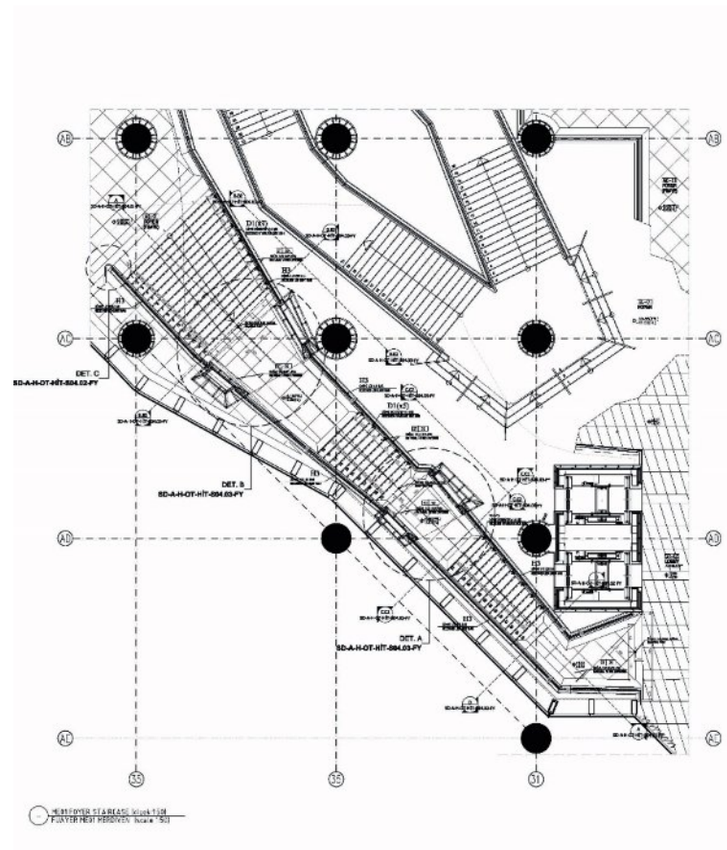

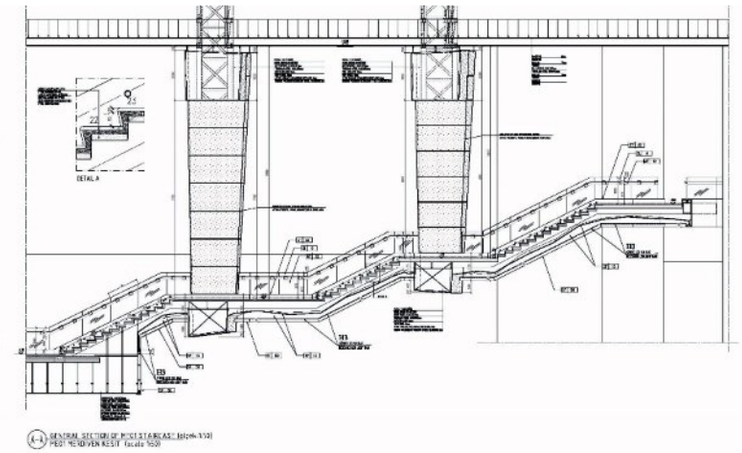

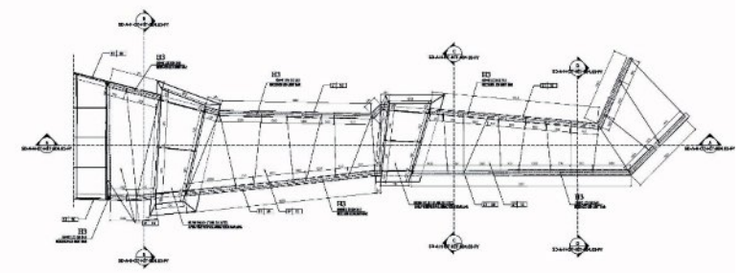

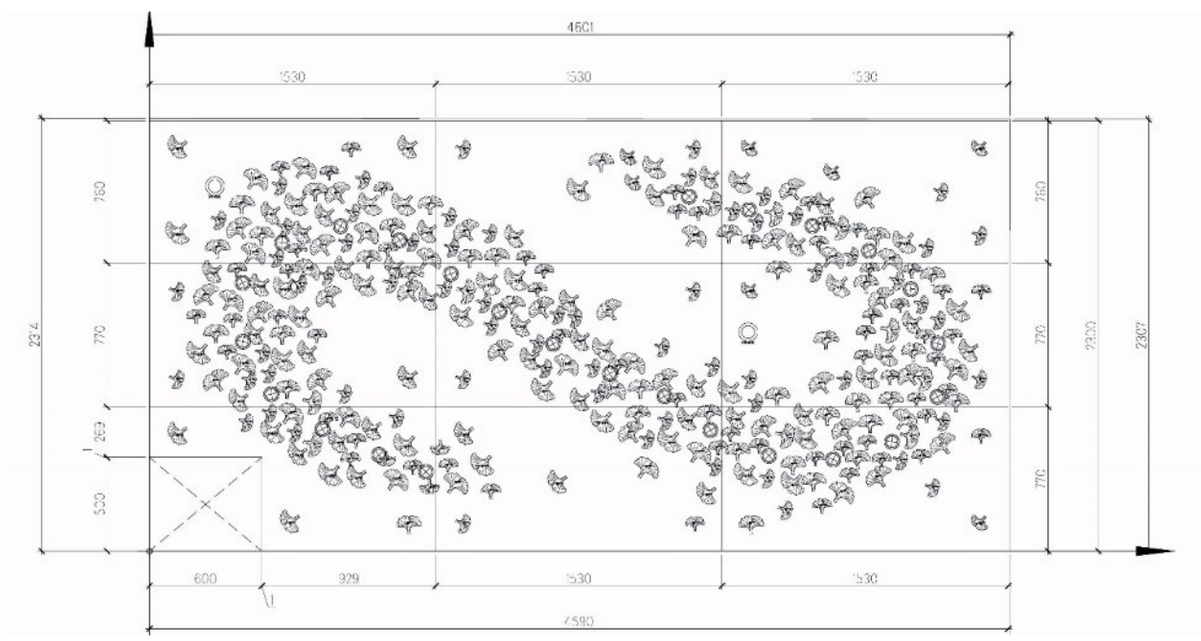
4601
1530
1530
1530
600
929
1530
1530
4590

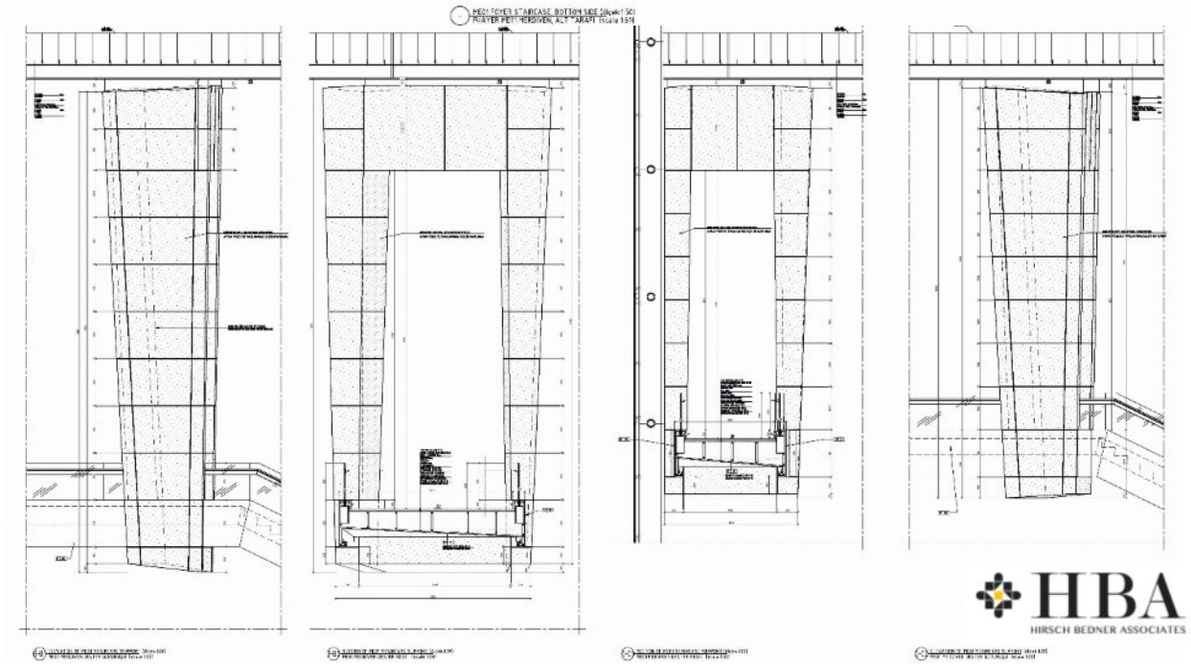
HBA
HIRSCH BEDNER ASSOCIATES

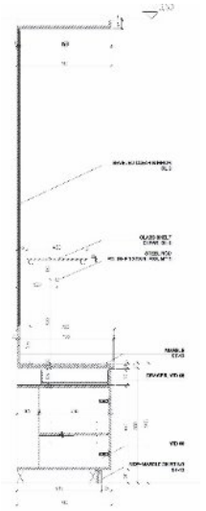

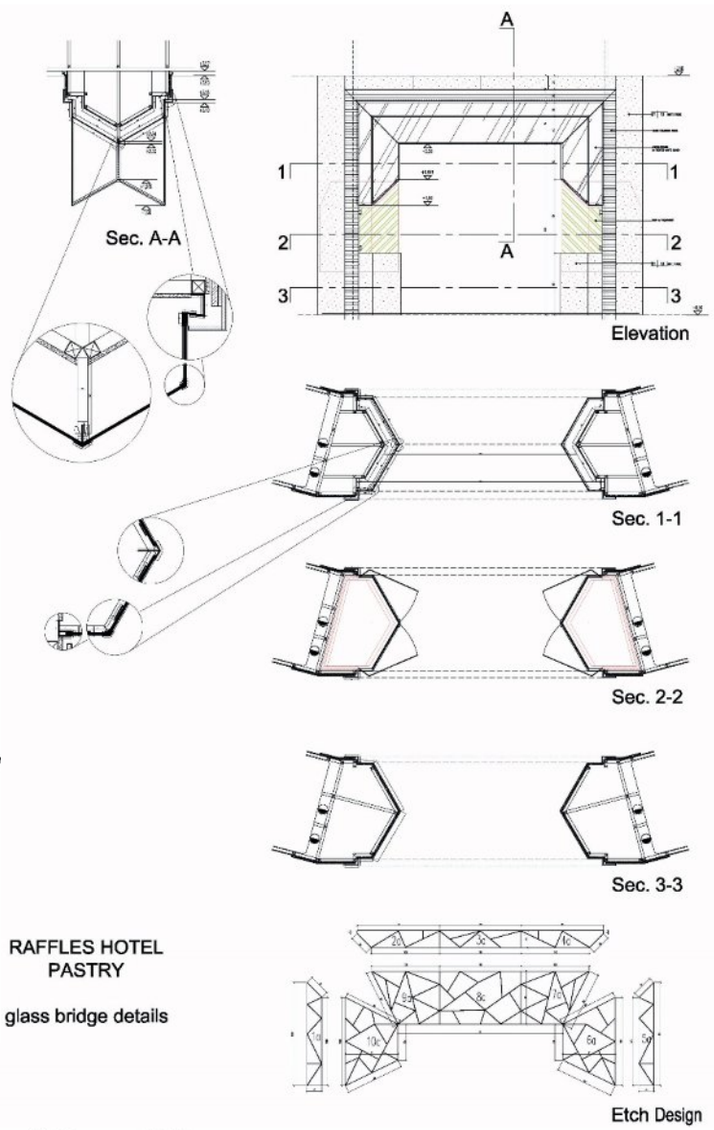

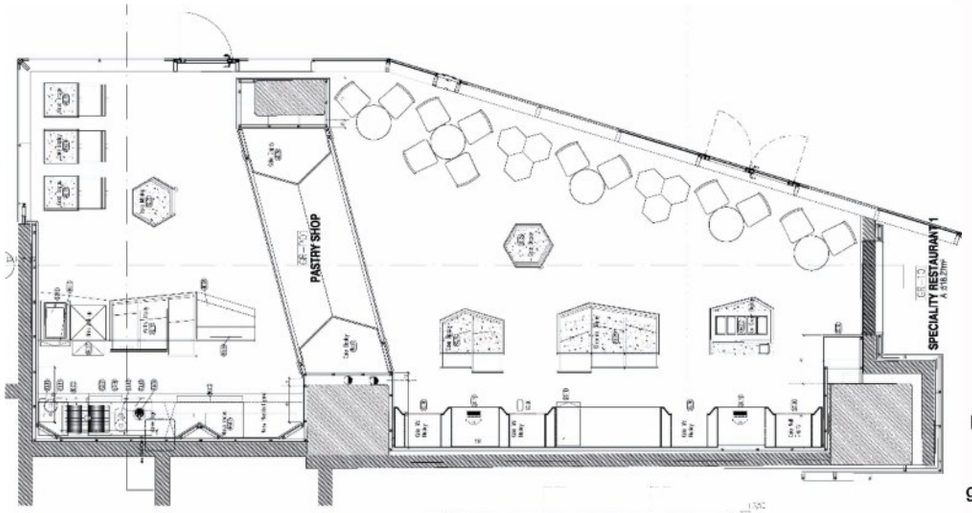

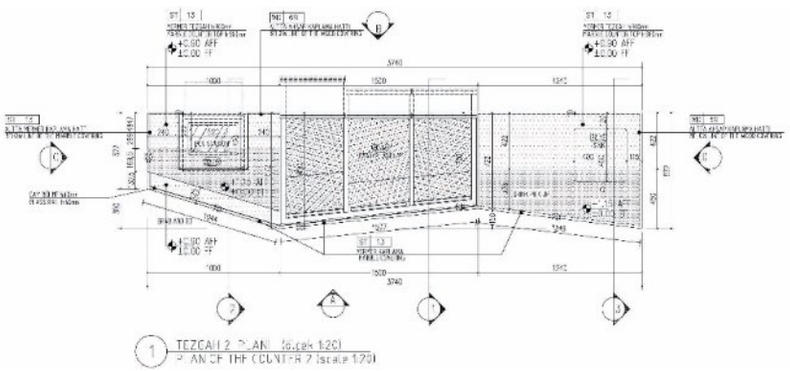

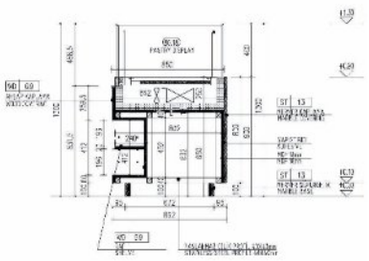

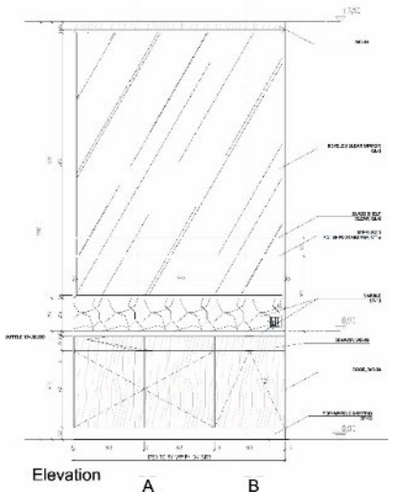

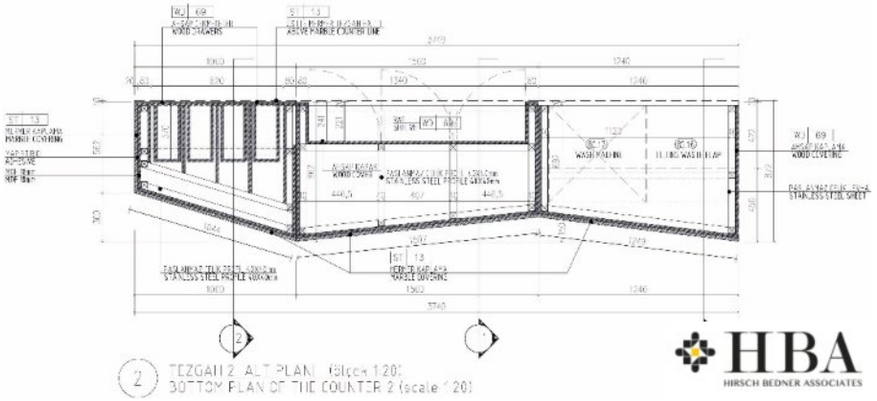

HBA
HIRSCH BEDNER ASSOCIATES

Raffles Hotel, Public Areas – Zorlu center – Istanbul

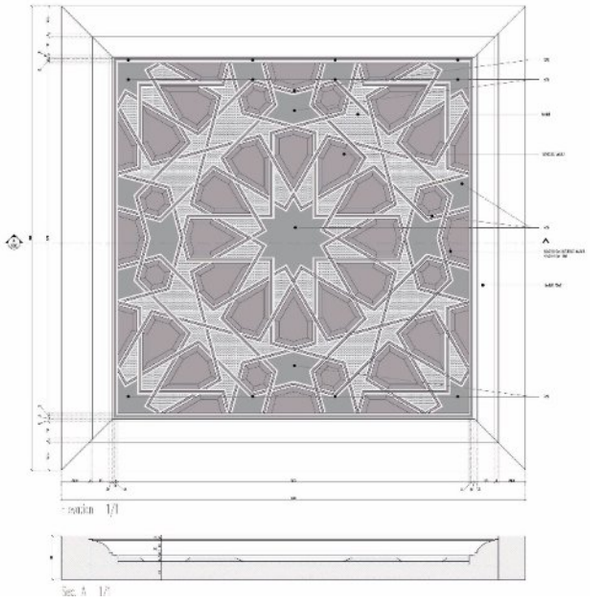

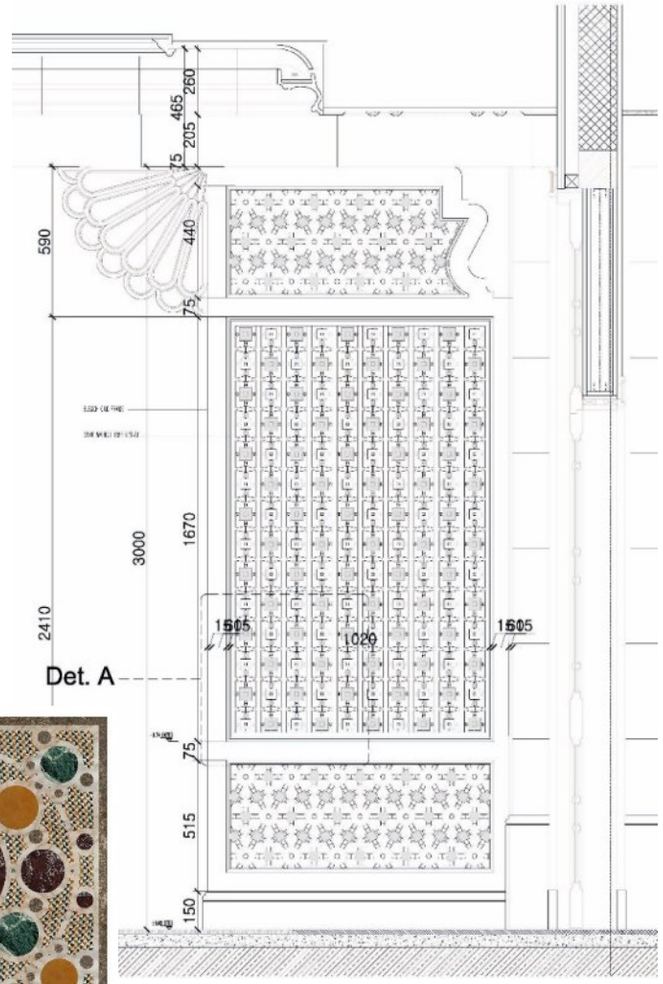
Det. A

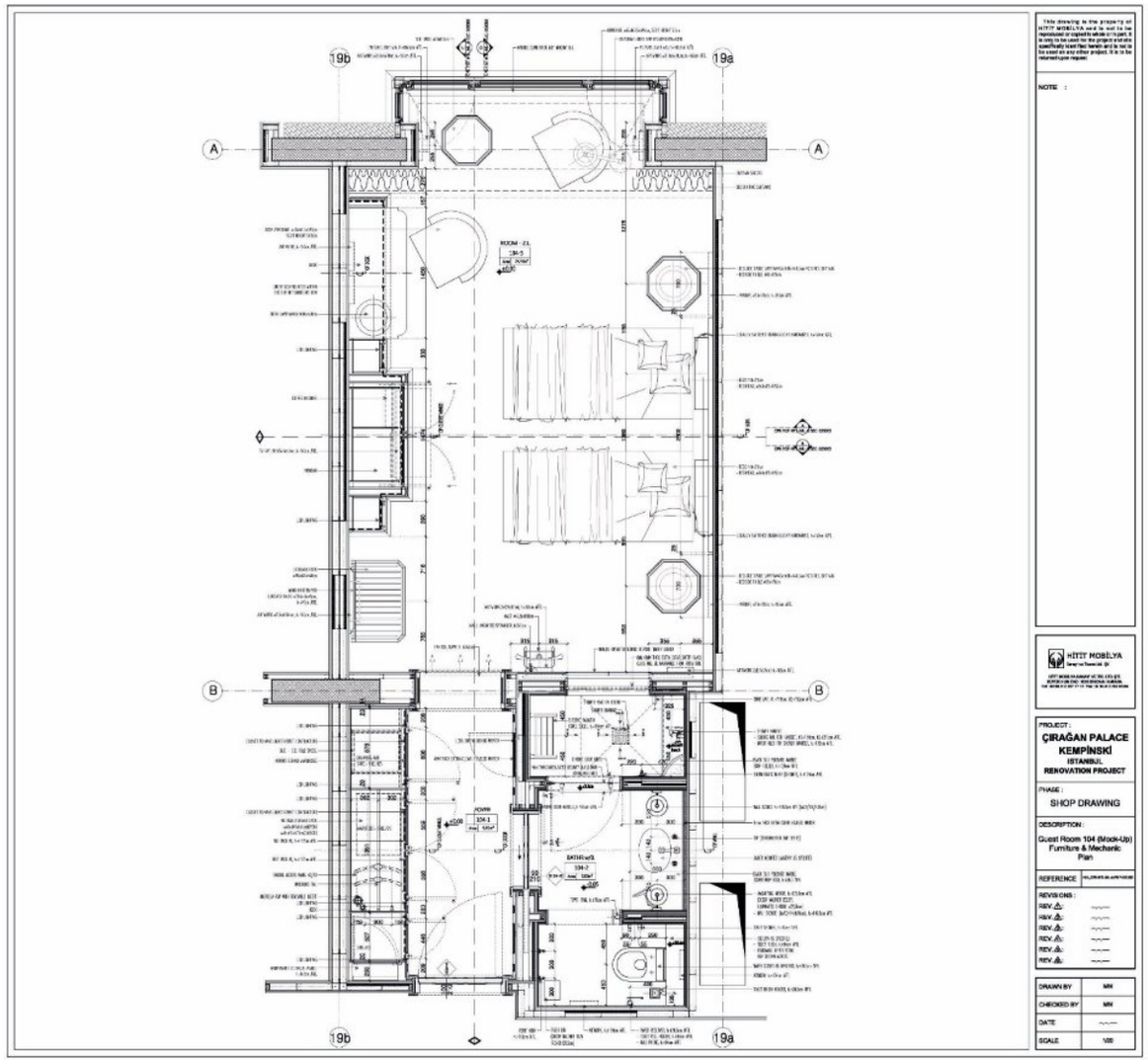
HİTİT MOBİLYA
ÇIRAĞAN PALACE KEMPİNSKİ
ISTANBUL
RENOVATION PROJECT
SHOP DRAWING
Guest Room 104 (Mock-Up) Furniture & Mechanic Plan

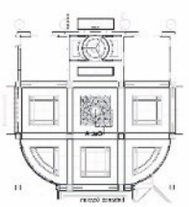

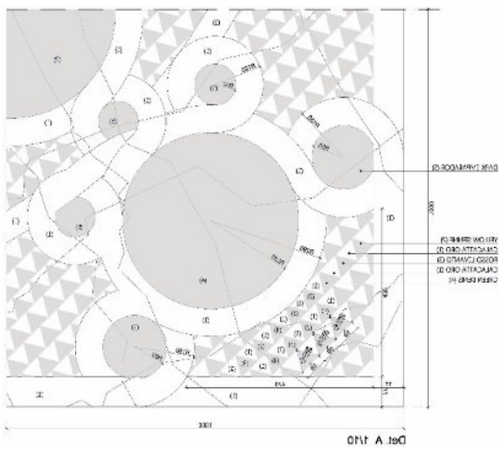

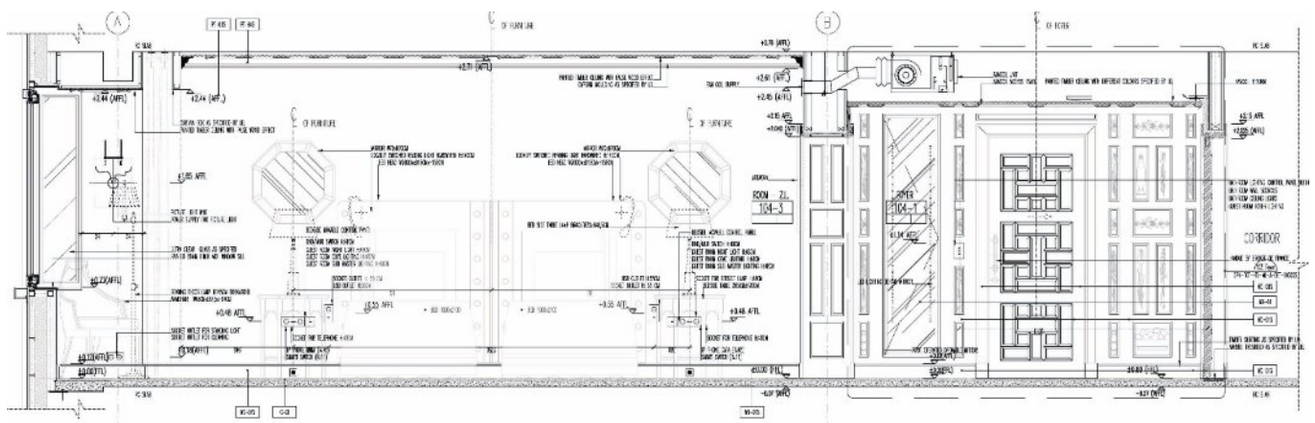

ZORLU
CENTER

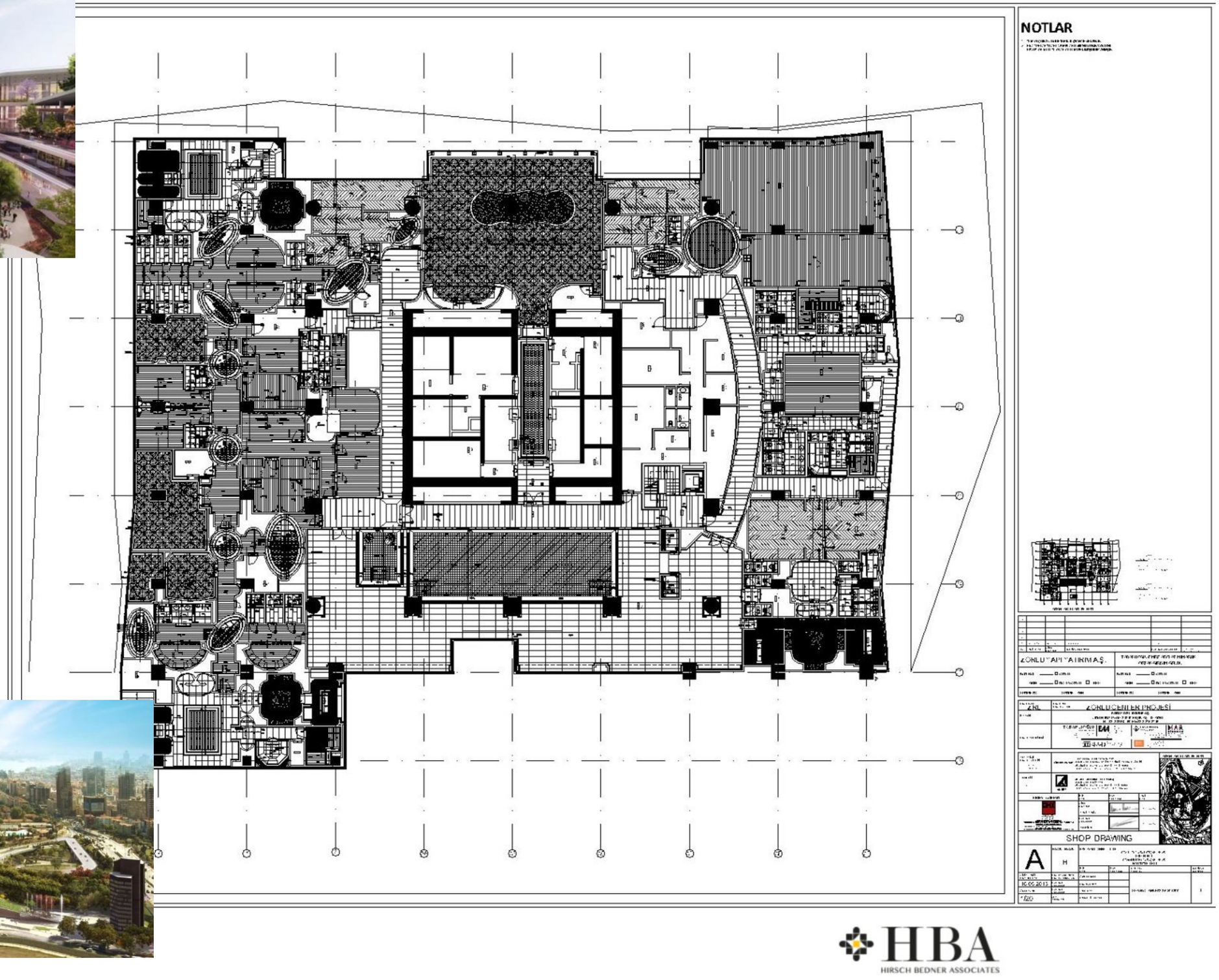
NOTLAR
ZORLU APİ YATIRIM A.Ş.
ZORLU CENTER PROJESİ
SHOP DRAWING
A
HBA
HIRSCH BEDNER ASSOCIATES

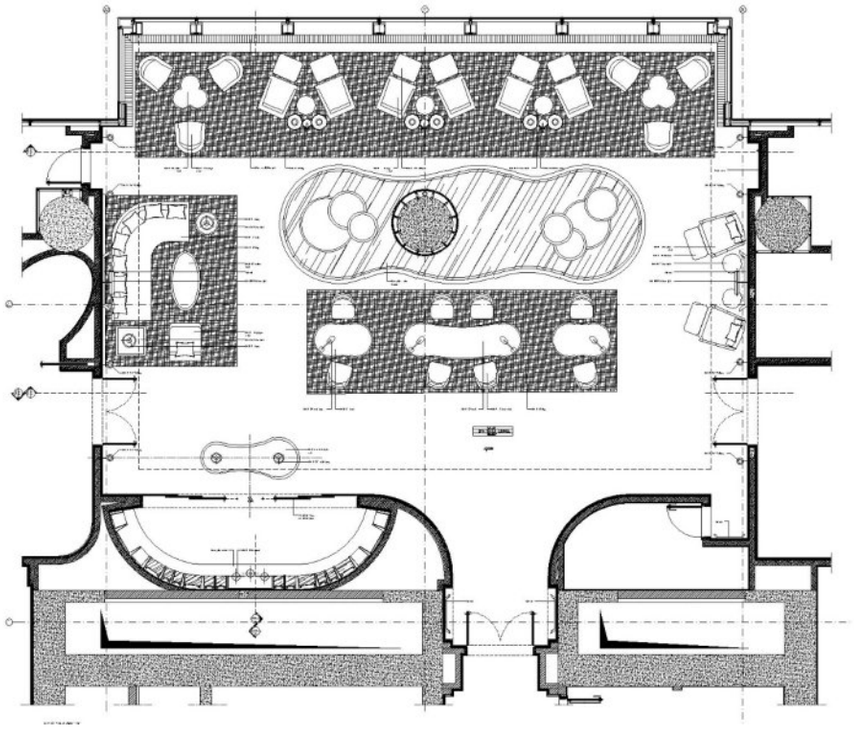

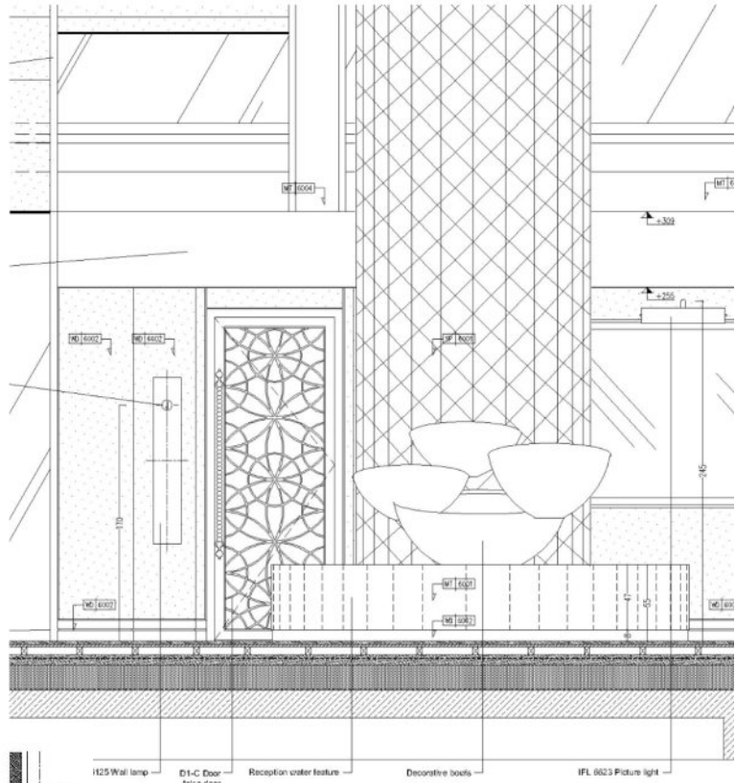

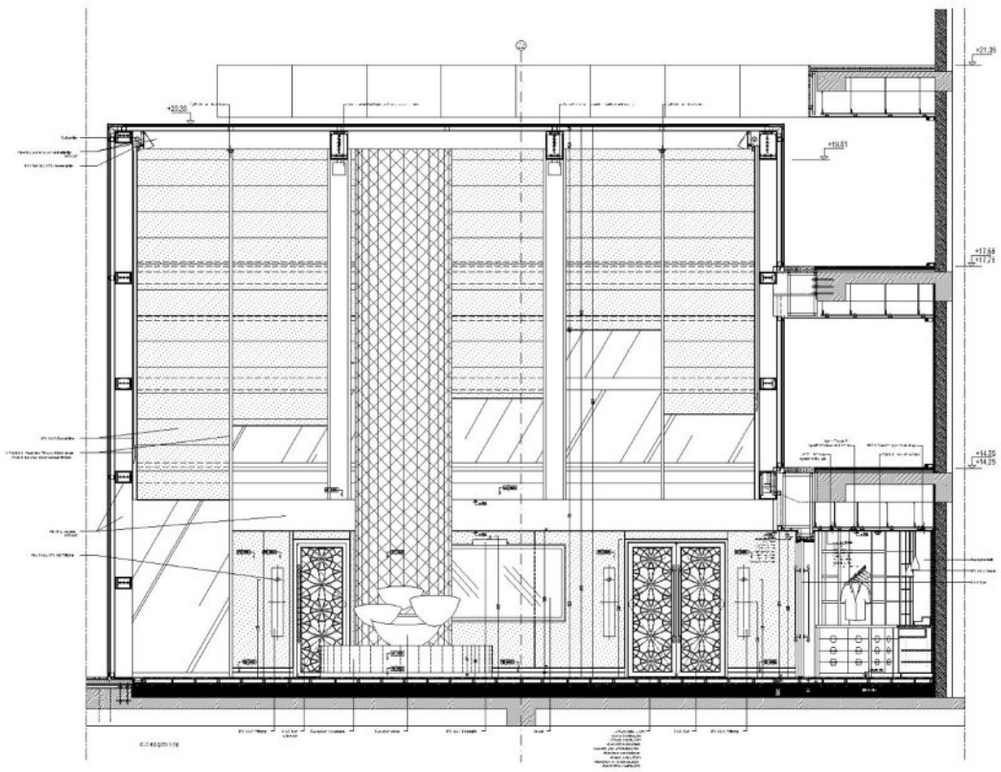

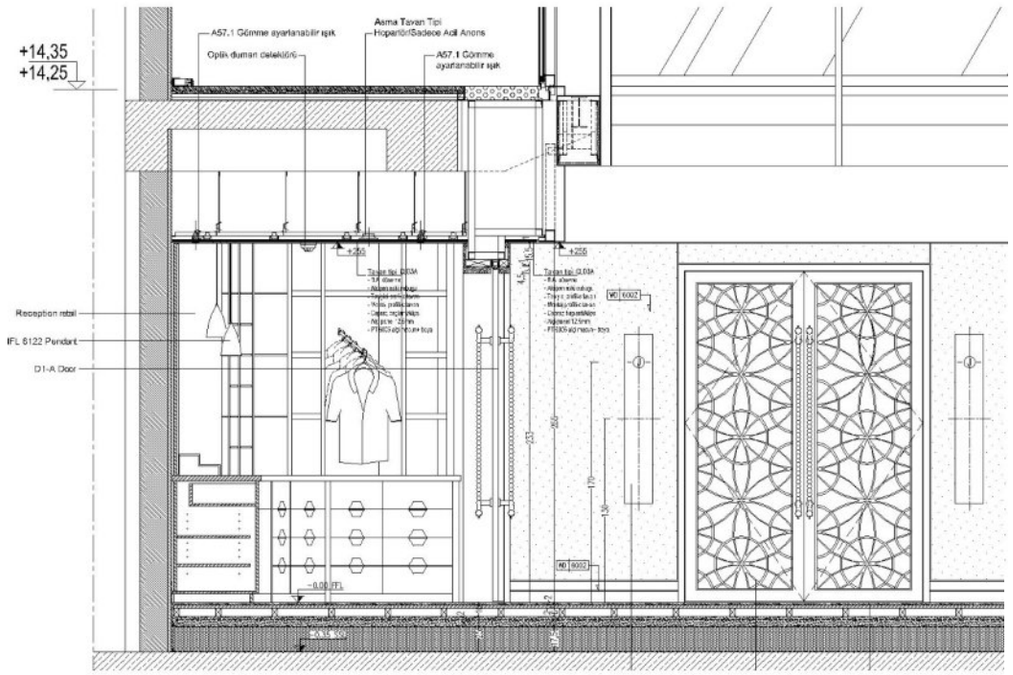

HBA
HIRSCH BEDNER ASSOCIATES

Raffles Hotel, SPA – Zorlu center – Istanbul

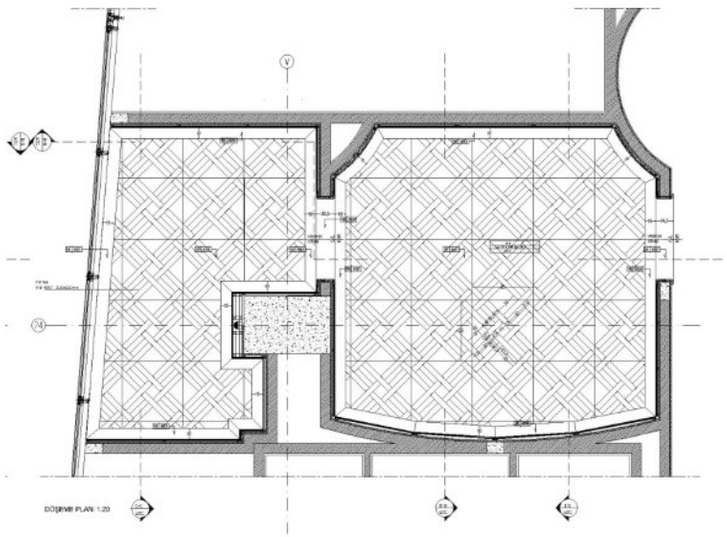

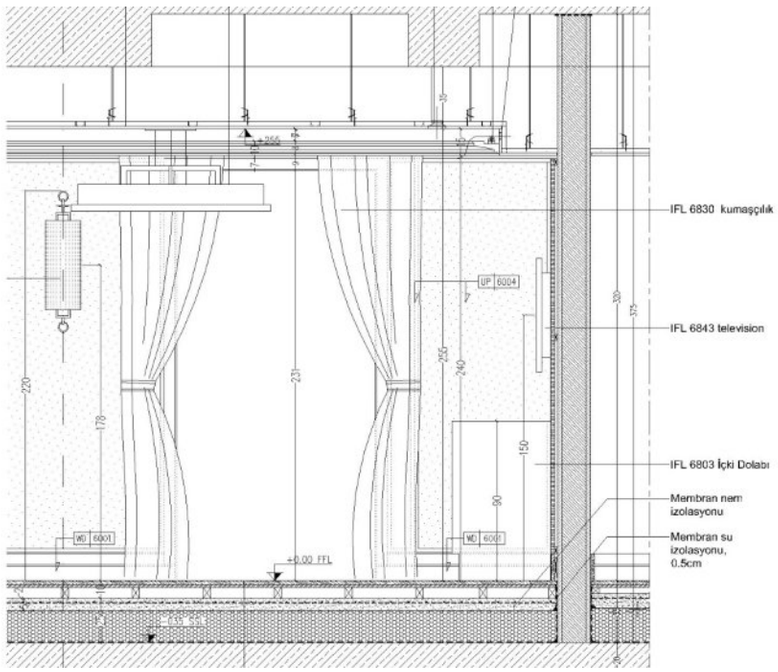

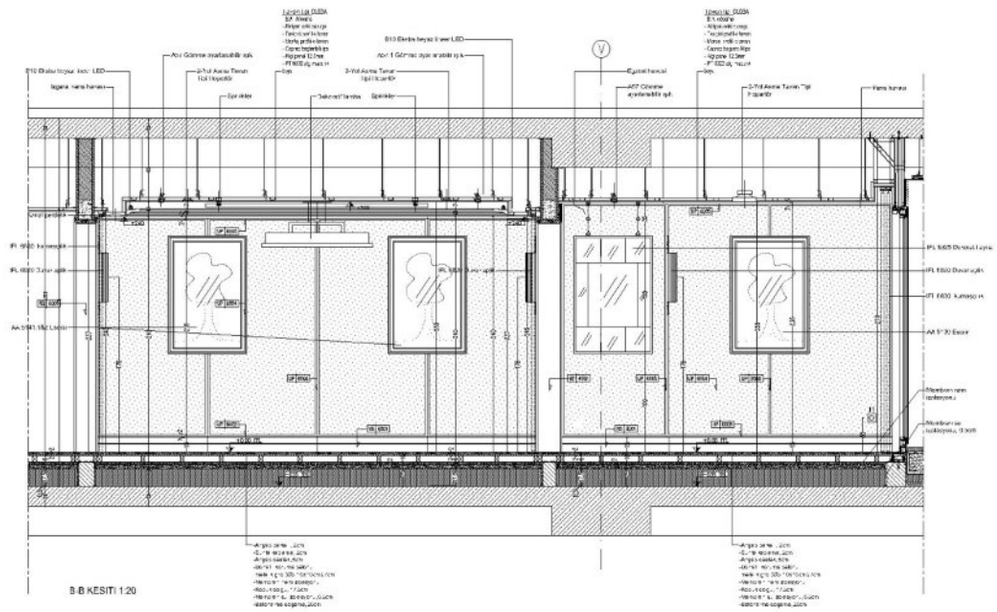

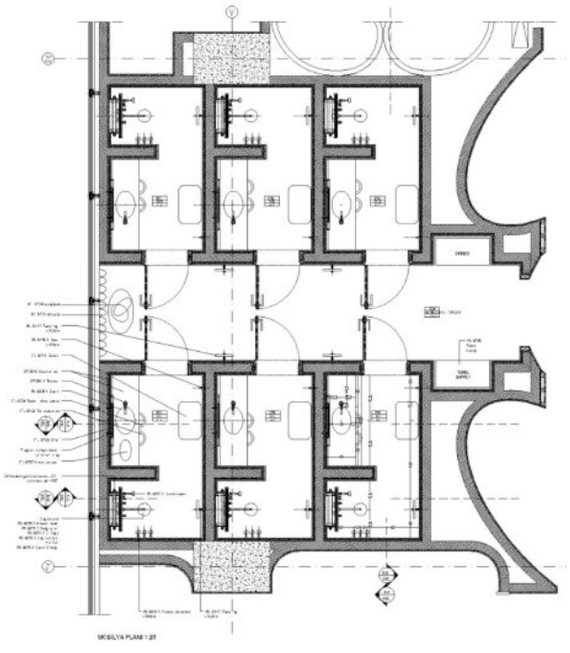

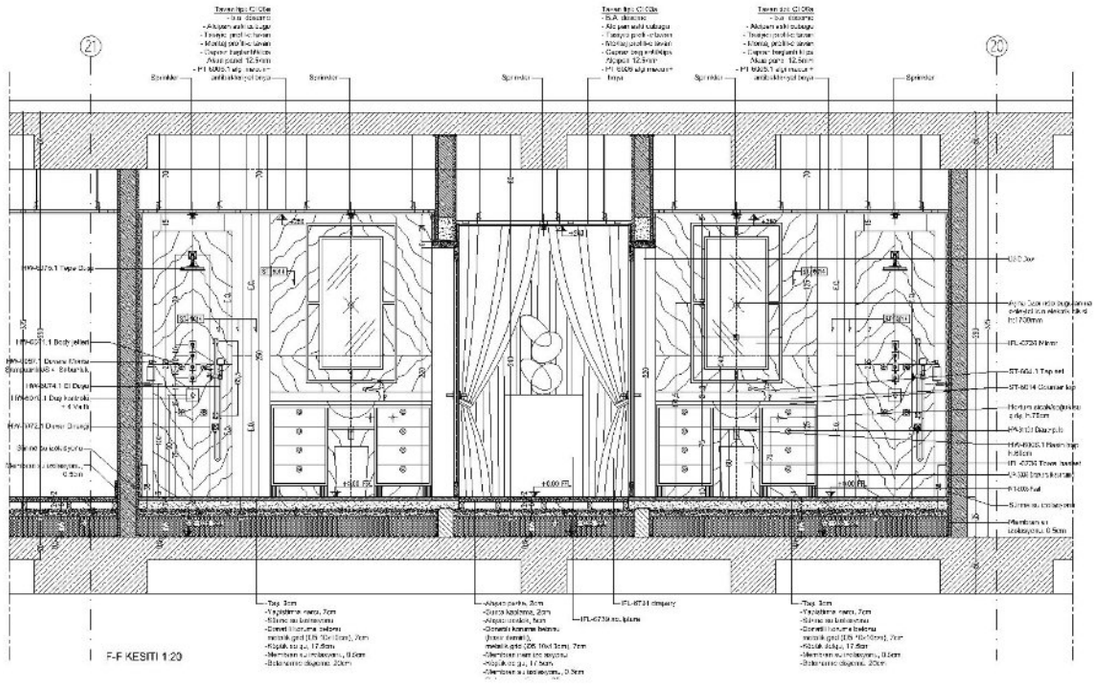

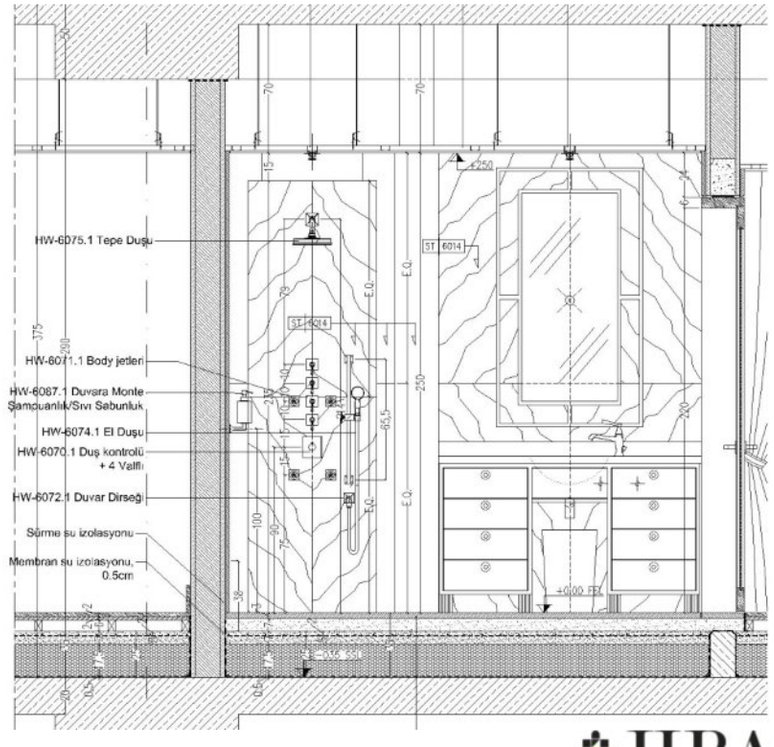

HBA
HIRSCH BEDNER ASSOCIATES

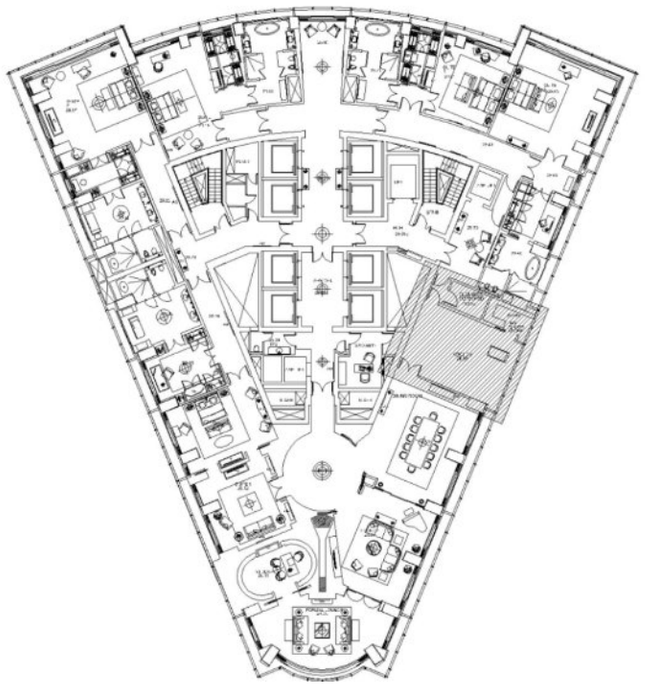

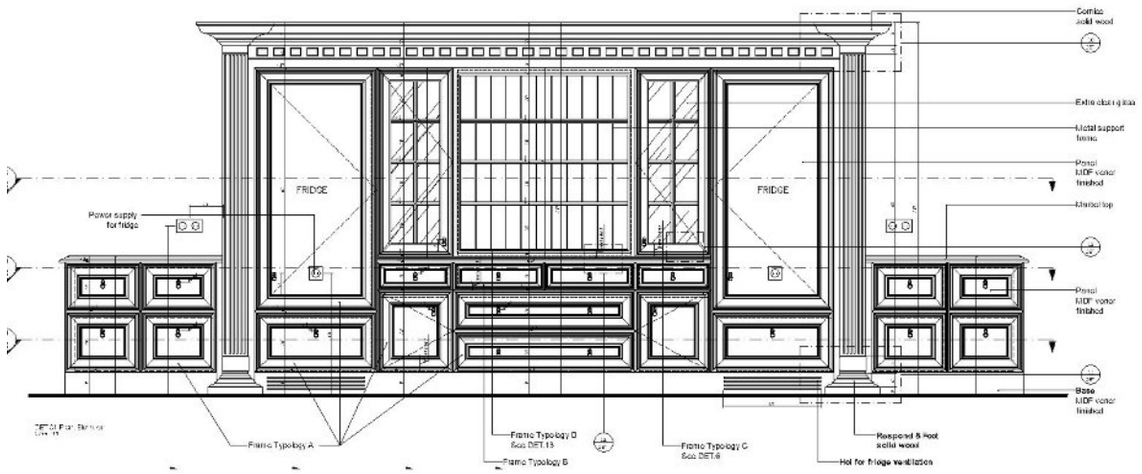
FRIDGE
FRIDGE
Power supply for fridge
Cornice solid wood
Metal support frame
Panel MDF vener finished
Marbel top
Panel MDF vener finished
Base MDF vener finished
Frame Typology A
Frame Typology D See DET.13
Frame Typology B
Frame Typology C See DET.6
Respond & Foot solid wood
Hol for fridge ventilation

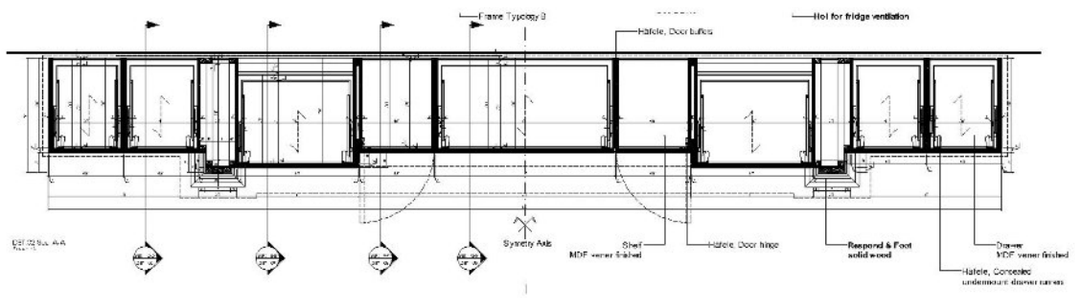
Frame Typology B
Hol for fridge ventilation
Häfele, Door buffers
Symetry Axis
Shelf MDF vener finished
Häfele, Door hinge
Respond & Foot solid wood
Drawer MDF vener finished
Häfele, Concealed undermount drawer runners

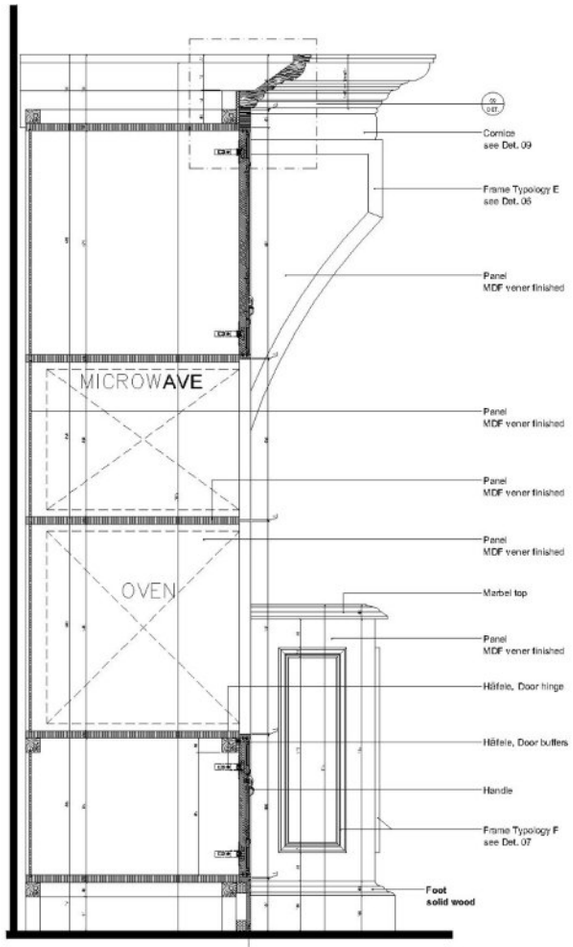
Cornice see Det. 09
Frame Typology E see Det. 06
Panel MDF vener finished
MICROWAVE
Panel MDF vener finished
Panel MDF vener finished
Panel MDF vener finished
OVEN
Marbel top
Panel MDF vener finished
Häfele, Door hinge
Häfele, Door buffers
Handle
Frame Typology F see Det. 07
Foot solid wood

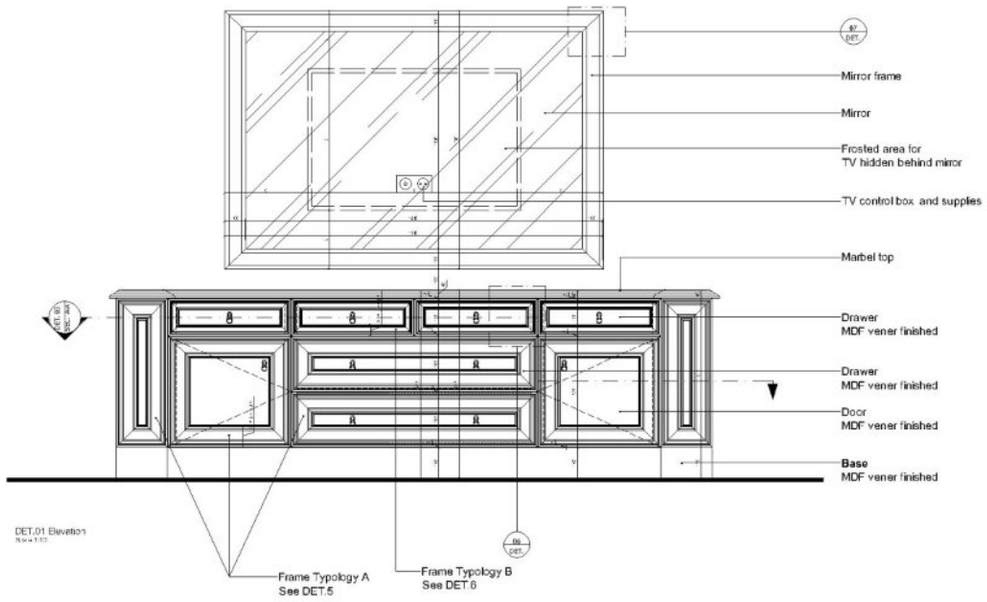
Mirror frame
Mirror
Frosted area for TV hidden behind mirror
TV control box and supplies
Marbel top
Drawer MDF vener finished
Drawer MDF vener finished
Door MDF vener finished
Base MDF vener finished
DET.01 Elevation
Frame Typology A See DET.5
Frame Typology B See DET.6

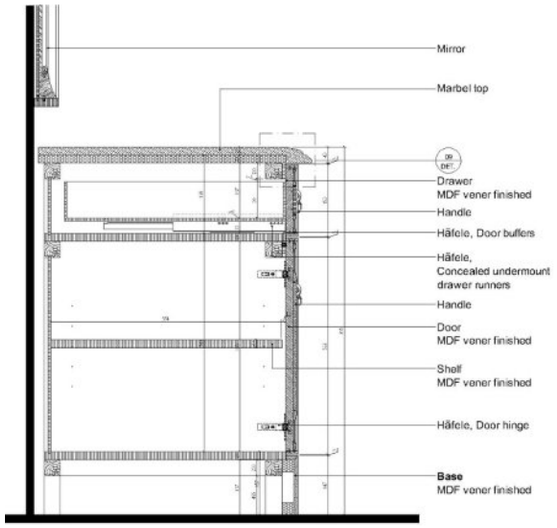
Mirror
Marbel top
Drawer MDF vener finished
Handle
Häfele, Door buffers
Häfele, Concealed undermount drawer runners
Handle
Door MDF vener finished
Shelf MDF vener finished
Häfele, Door hinge
Base MDF vener finished

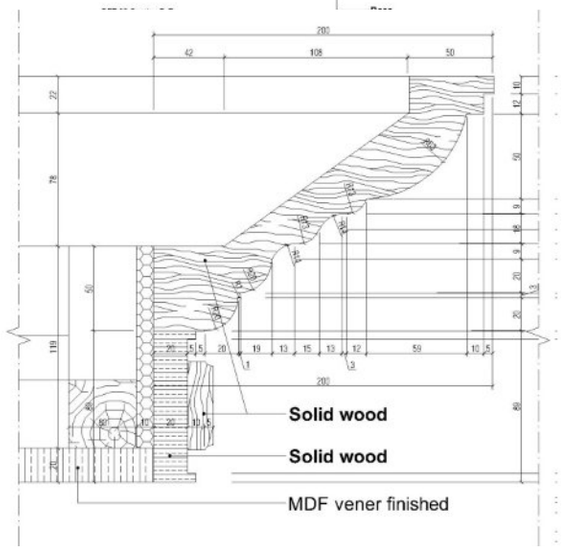
Solid wood
Solid wood
MDF vener finished

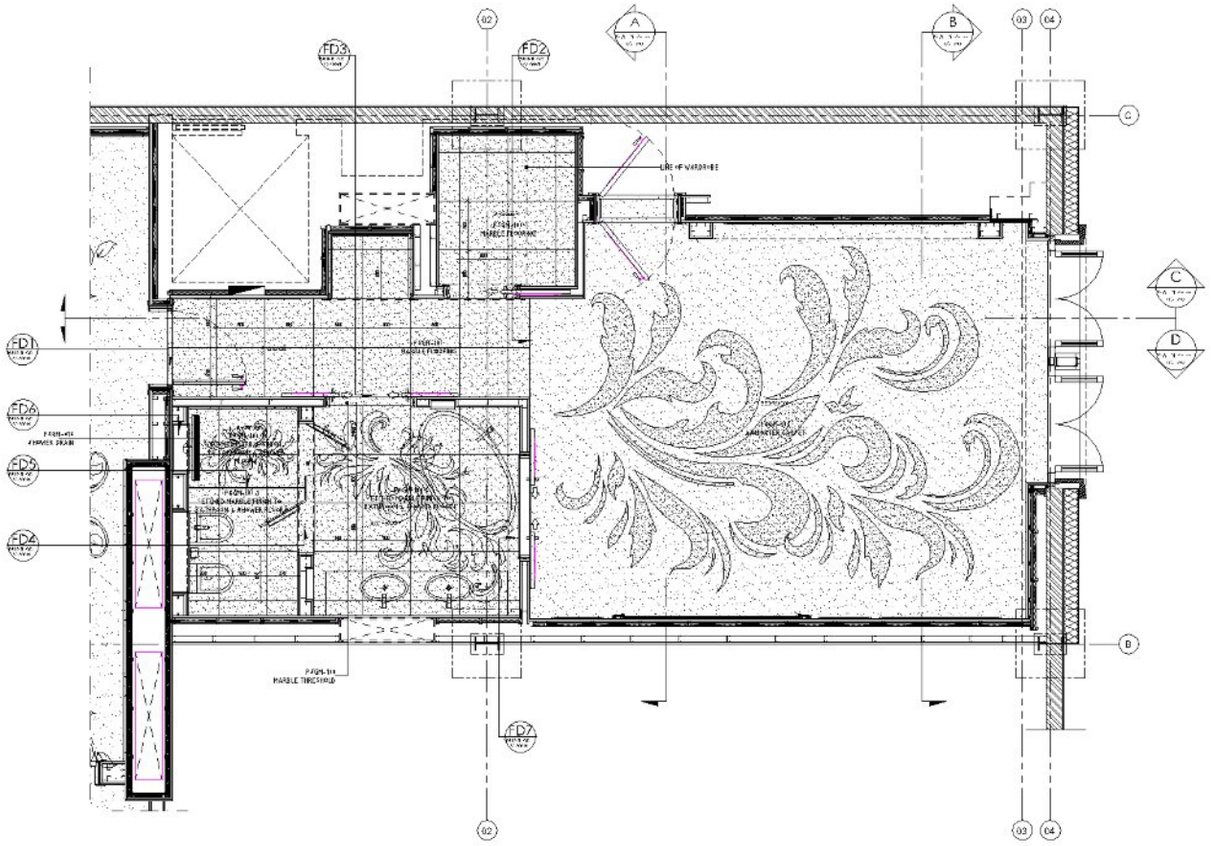

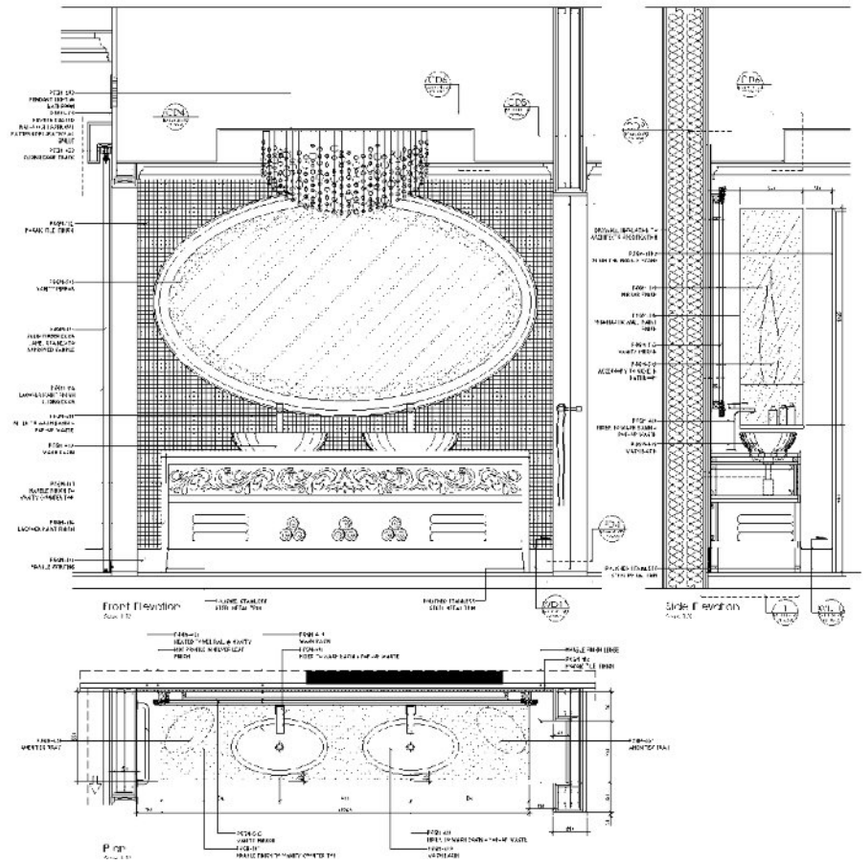
Front Elevation
Side Elevation
Plan

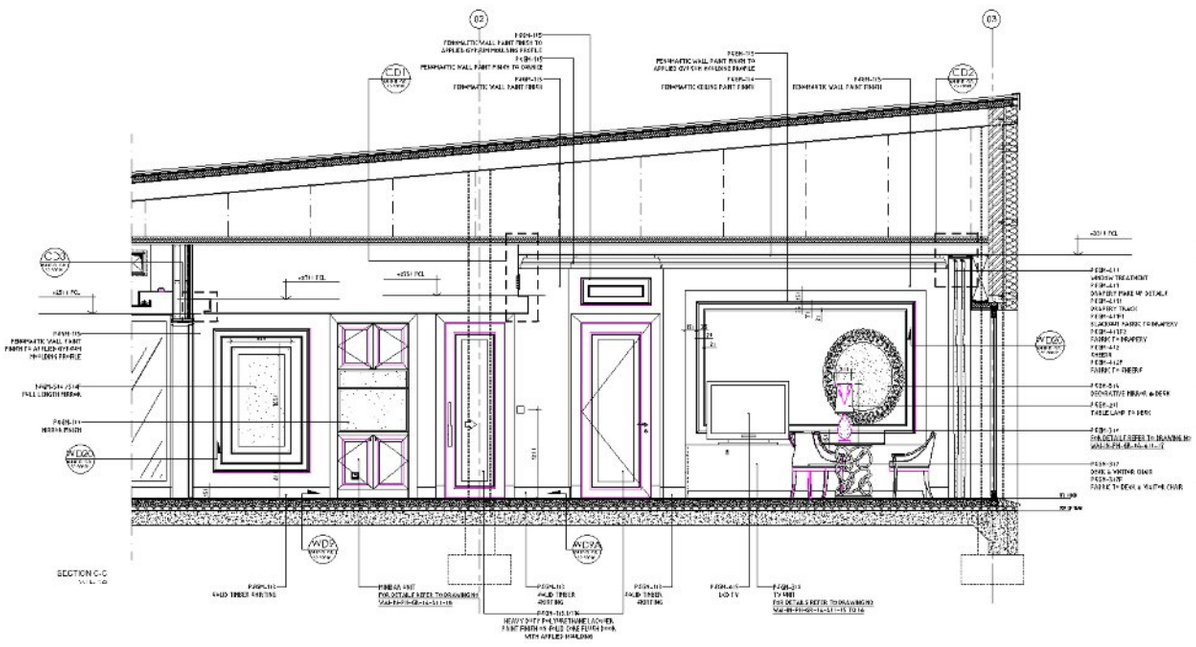

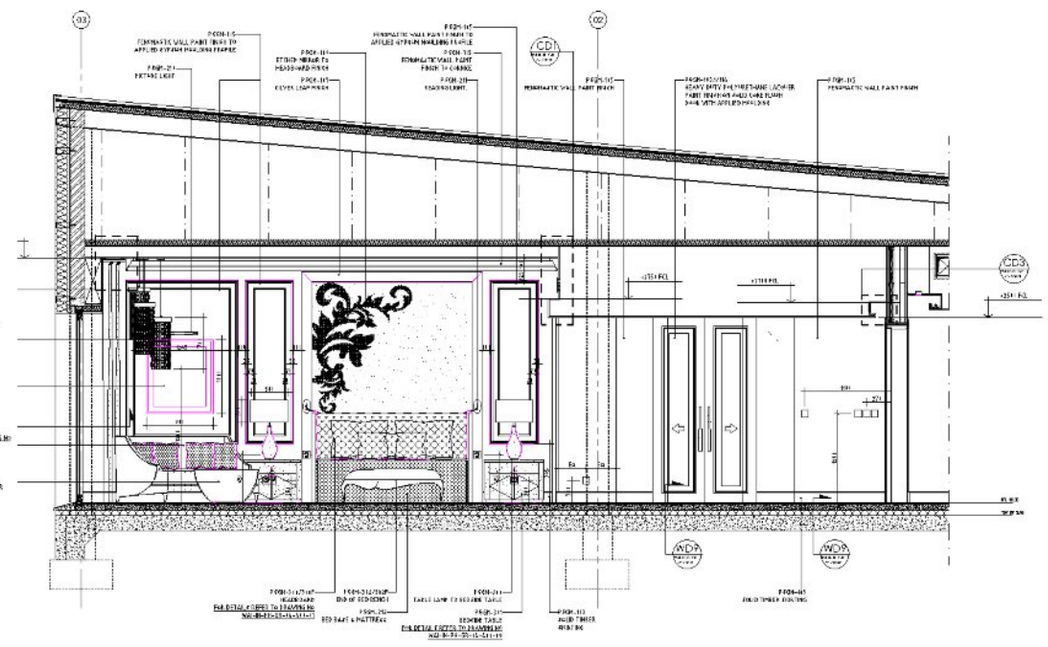

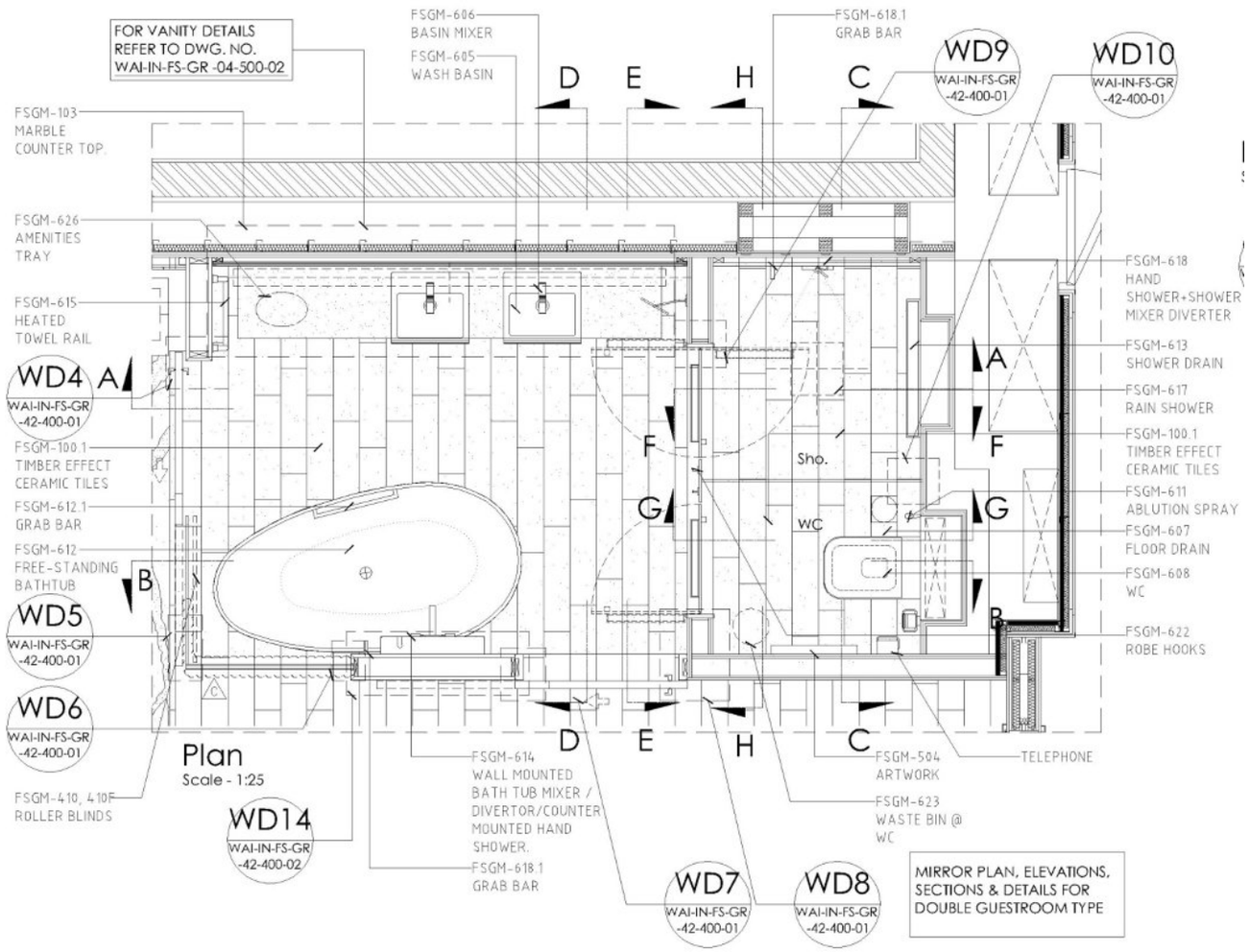
FOR VANITY DETAILS REFER TO DWG. NO. WAI-IN-FS-GR -04-500-02
FSGM-606 BASIN MIXER
FSGM-605 WASH BASIN
FSGM-618.1 GRAB BAR
WD9 WAI-IN-FS-GR -42-400-01
WD10 WAI-IN-FS-GR -42-400-01
FSGM-103 MARBLE COUNTER TOP.
FSGM-626 AMENITIES TRAY
FSGM-615 HEATED TOWEL RAIL
WD4 WAI-IN-FS-GR -42-400-01
FSGM-100.1 TIMBER EFFECT CERAMIC TILES
FSGM-612.1 GRAB BAR
FSGM-612 FREE-STANDING BATHTUB
WD5 WAI-IN-FS-GR -42-400-01
WD6 WAI-IN-FS-GR -42-400-01
FSGM-410, 410F ROLLER BLINDS
WD14 WAI-IN-FS-GR -42-400-02
FSGM-614 WALL MOUNTED BATH TUB MIXER / DIVERTOR/COUNTER MOUNTED HAND SHOWER.
FSGM-618.1 GRAB BAR
WD7 WAI-IN-FS-GR -42-400-01
WD8 WAI-IN-FS-GR -42-400-01
FSGM-618 HAND SHOWER+SHOWER MIXER DIVERTER
FSGM-613 SHOWER DRAIN
FSGM-617 RAIN SHOWER
FSGM-100.1 TIMBER EFFECT CERAMIC TILES
FSGM-611 ABLUTION SPRAY
FSGM-607 FLOOR DRAIN
FSGM-608 WC
FSGM-622 ROBE HOOKS
FSGM-504 ARTWORK
TELEPHONE
FSGM-623 WASTE BIN @ WC
Sho.
WC
MIRROR PLAN, ELEVATIONS, SECTIONS & DETAILS FOR DOUBLE GUESTROOM TYPE
Plan
Scale - 1:25

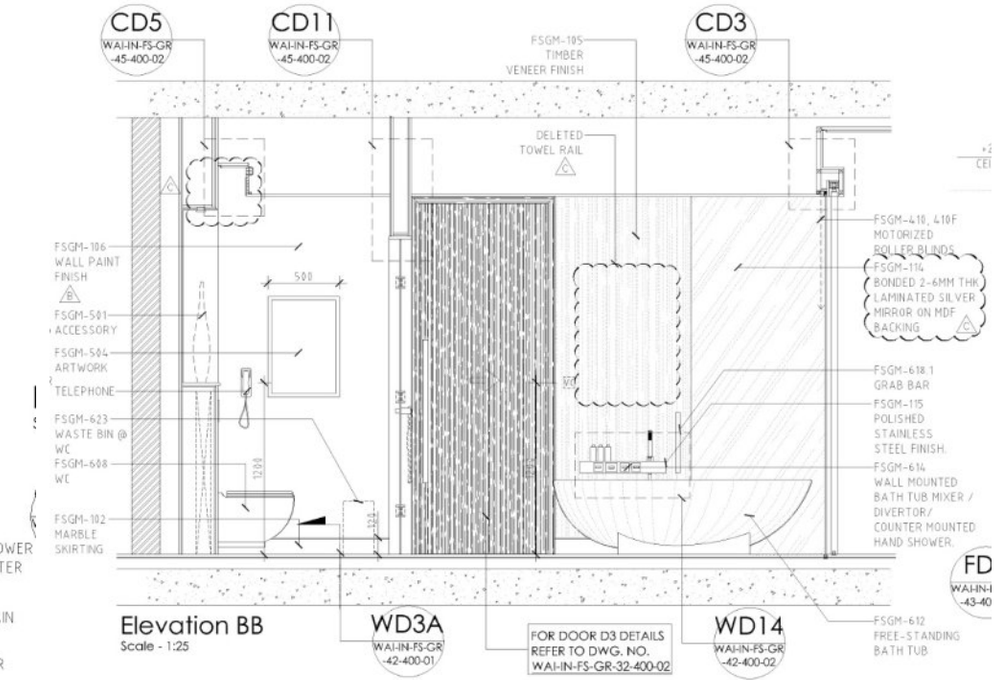
CD5 WAI-IN-FS-GR -45-400-02
CD11 WAI-IN-FS-GR -45-400-02
CD3 WAI-IN-FS-GR -45-400-02
FSGM-105 TIMBER VENEER FINISH
DELETED TOWEL RAIL
FSGM-106 WALL PAINT FINISH
FSGM-501 ACCESSORY
FSGM-504 ARTWORK
TELEPHONE
FSGM-623 WASTE BIN @ WC
FSGM-608 WC
FSGM-102 MARBLE SKIRTING
FSGM-410, 410F MOTORIZED ROLLER BLINDS
FSGM-114 BONDED 2-6MM THK LAMINATED SILVER MIRROR ON MDF BACKING
FSGM-618.1 GRAB BAR
FSGM-115 POLISHED STAINLESS STEEL FINISH.
FSGM-614 WALL MOUNTED BATH TUB MIXER / DIVERTOR/ COUNTER MOUNTED HAND SHOWER.
FSGM-612 FREE-STANDING BATH TUB
WD3A WAI-IN-FS-GR -42-400-01
FOR DOOR D3 DETAILS REFER TO DWG. NO. WAI-IN-FS-GR-32-400-02
WD14 WAI-IN-FS-GR -42-400-02
Elevation BB
Scale - 1:25

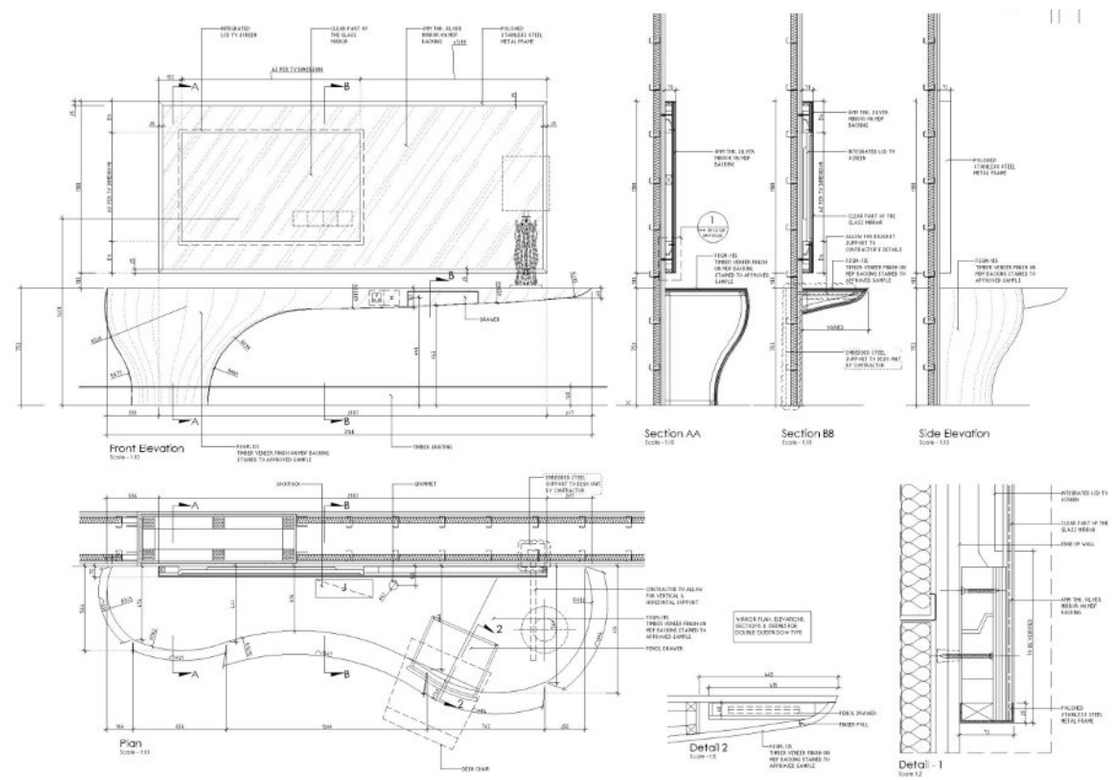
Front Elevation
Section AA
Section BB
Side Elevation
Plan
Detail 2
Detail - 1

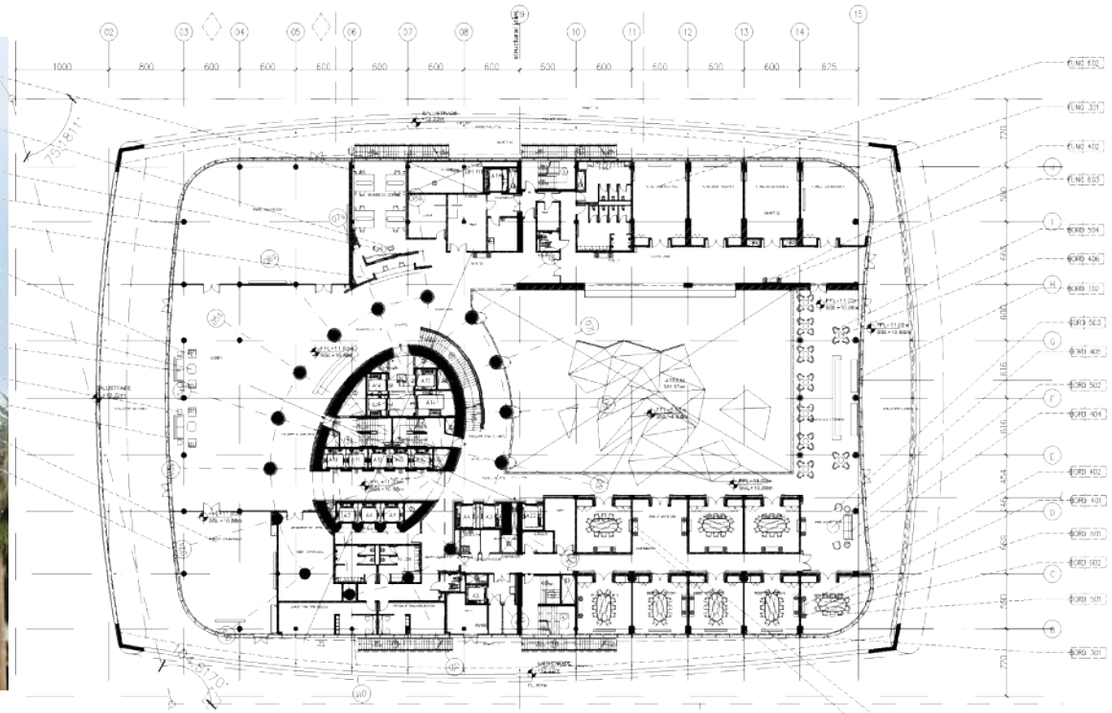

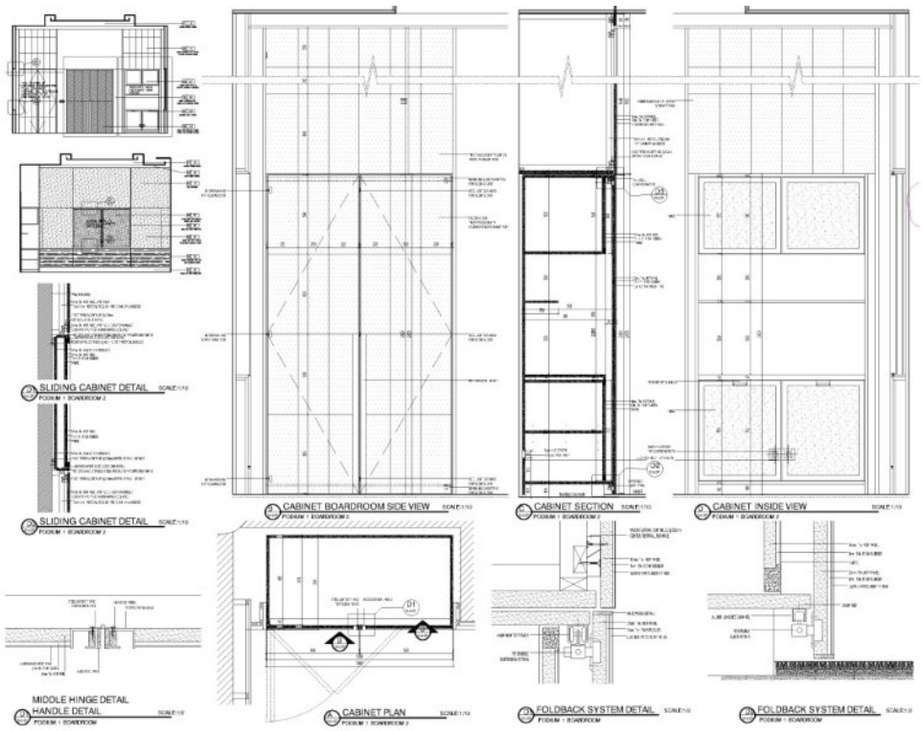

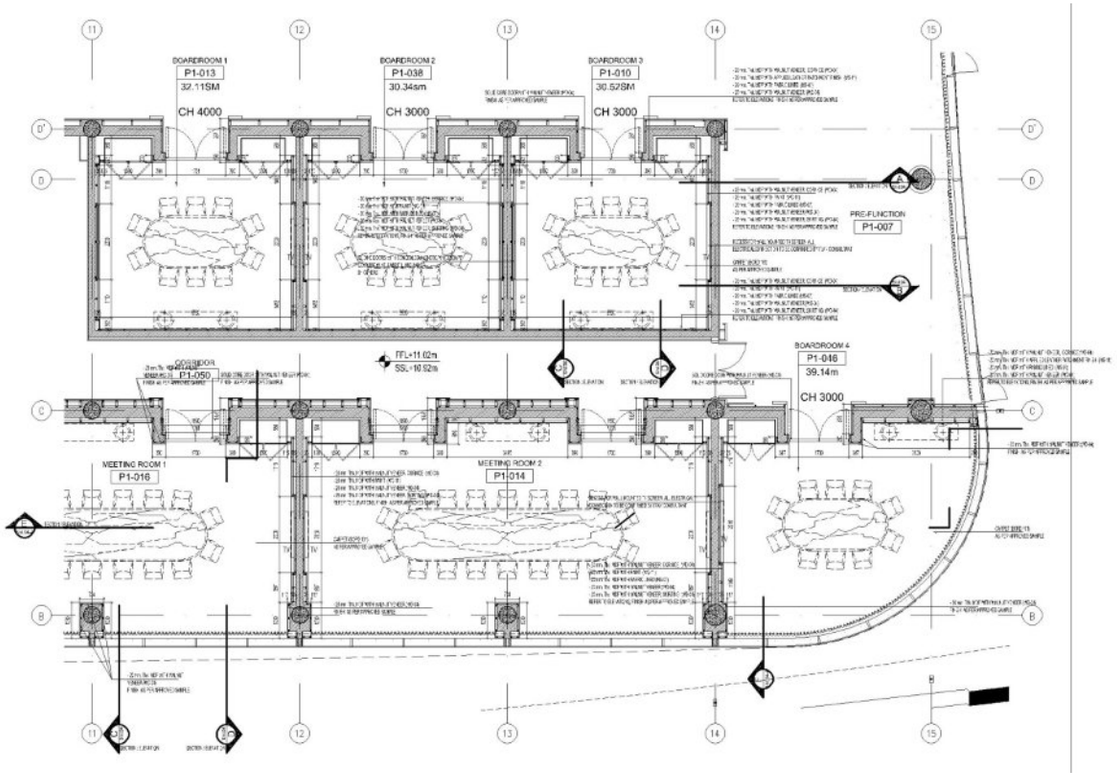

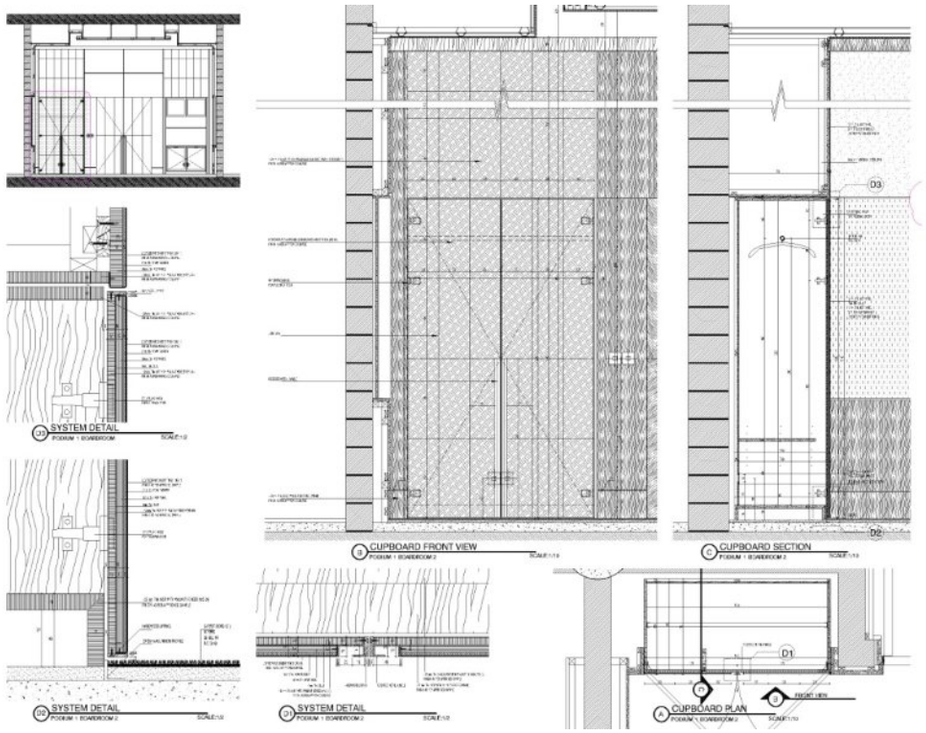

The Regent Emirates Pearl Hotel - Abu Dhabi

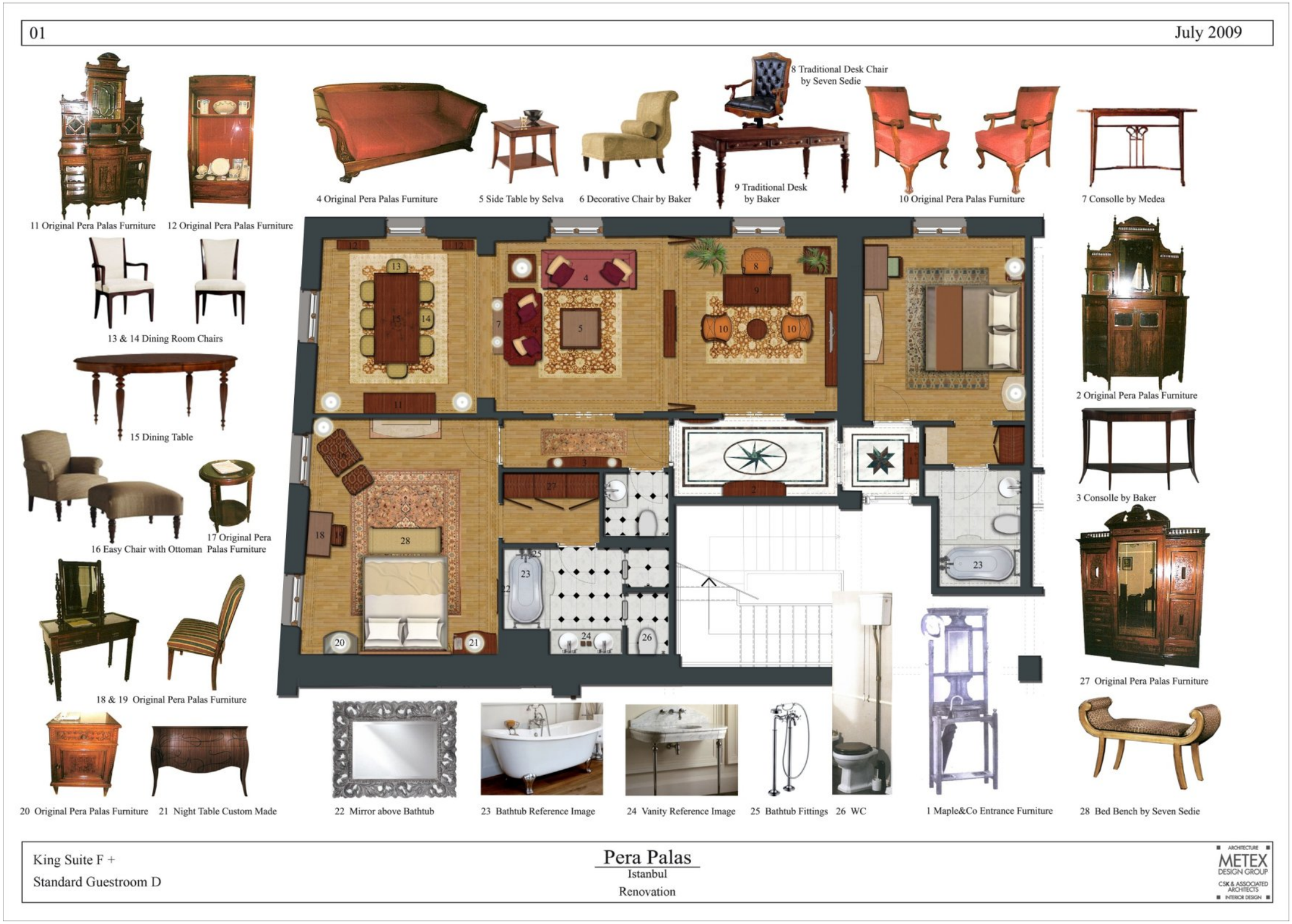
01
July 2009
11 Original Pera Palas Furniture
12 Original Pera Palas Furniture
4 Original Pera Palas Furniture
5 Side Table by Selva
6 Decorative Chair by Baker
8 Traditional Desk Chair by Seven Sedie
9 Traditional Desk by Baker
10 Original Pera Palas Furniture
7 Consolle by Medea
13 & 14 Dining Room Chairs
15 Dining Table
2 Original Pera Palas Furniture
3 Consolle by Baker
16 Easy Chair with Ottoman
17 Original Pera Palas Furniture
18 & 19 Original Pera Palas Furniture
27 Original Pera Palas Furniture
20 Original Pera Palas Furniture
21 Night Table Custom Made
22 Mirror above Bathtub
23 Bathtub Reference Image
24 Vanity Reference Image
25 Bathtub Fittings
26 WC
1 Maple&Co Entrance Furniture
28 Bed Bench by Seven Sedie
King Suite F +
Standard Guestroom D
Pera Palas
Istanbul
Renovation
ARCHITECTURE
METEX
DESIGN GROUP
CSK & ASSOCIATED ARCHITECTS
INTERIOR DESIGN

07 June 2009

Section 10.10

Section 6.6

Public Areas
Ground Floor

Pera Palas
Istanbul
Renovation

METEX DESIGN GROUP
CSK & ASSOCIATED ARCHITECTS

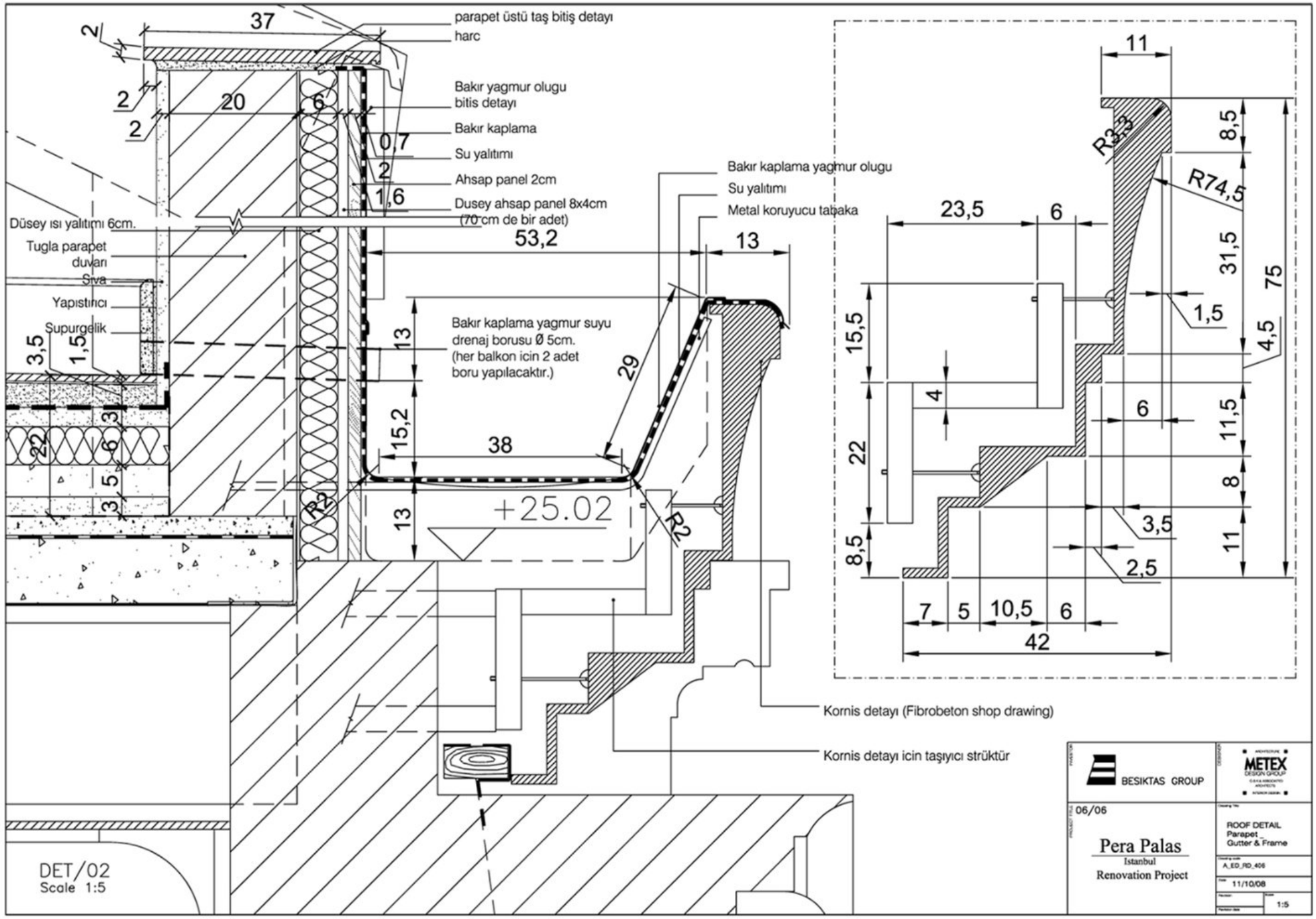
parapet üstü taş bitiş detayı
harc
Bakır yagmur olugu bitis detayı
Bakır kaplama
Su yalıtımı
Ahsap panel 2cm
Dusey ahsap panel 8x4cm (70 cm de bir adet)
Düsey ısı yalıtımı 6cm.
Tugla parapet duvarı
Sıva
Yapıstırıcı
Supurgelik
Bakır kaplama yagmur olugu
Su yalıtımı
Metal koruyucu tabaka
Bakır kaplama yagmur suyu drenaj borusu Ø 5cm. (her balkon icin 2 adet boru yapılacaktır.)
+25.02
Kornis detayı (Fibrobeton shop drawing)
Kornis detayı icin taşıyıcı strüktür
DET/02
Scale 1:5
BESIKTAS GROUP
METEX DESIGN GROUP
06/06
Pera Palas
Istanbul
Renovation Project
ROOF DETAIL
Parapet
Gutter & Frame
A_ED_RD_406
11/10/08
1:5

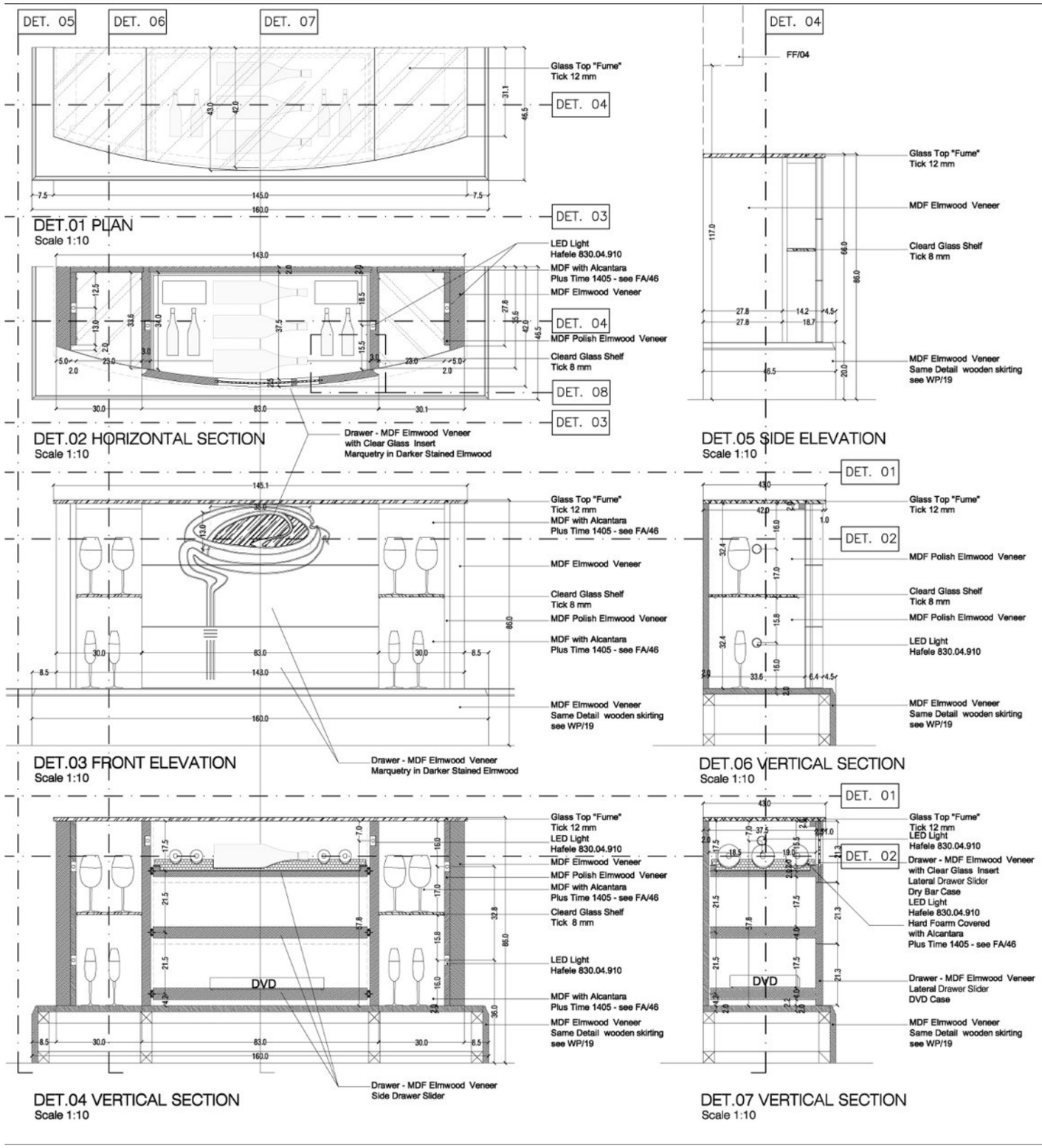

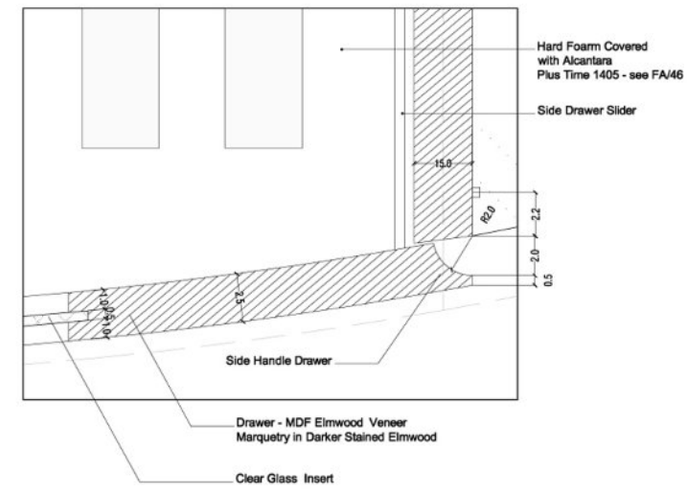

DET.08 DRAWER DETAIL
Scale 1:1

NB: Wood edge chamfered by sandpaper

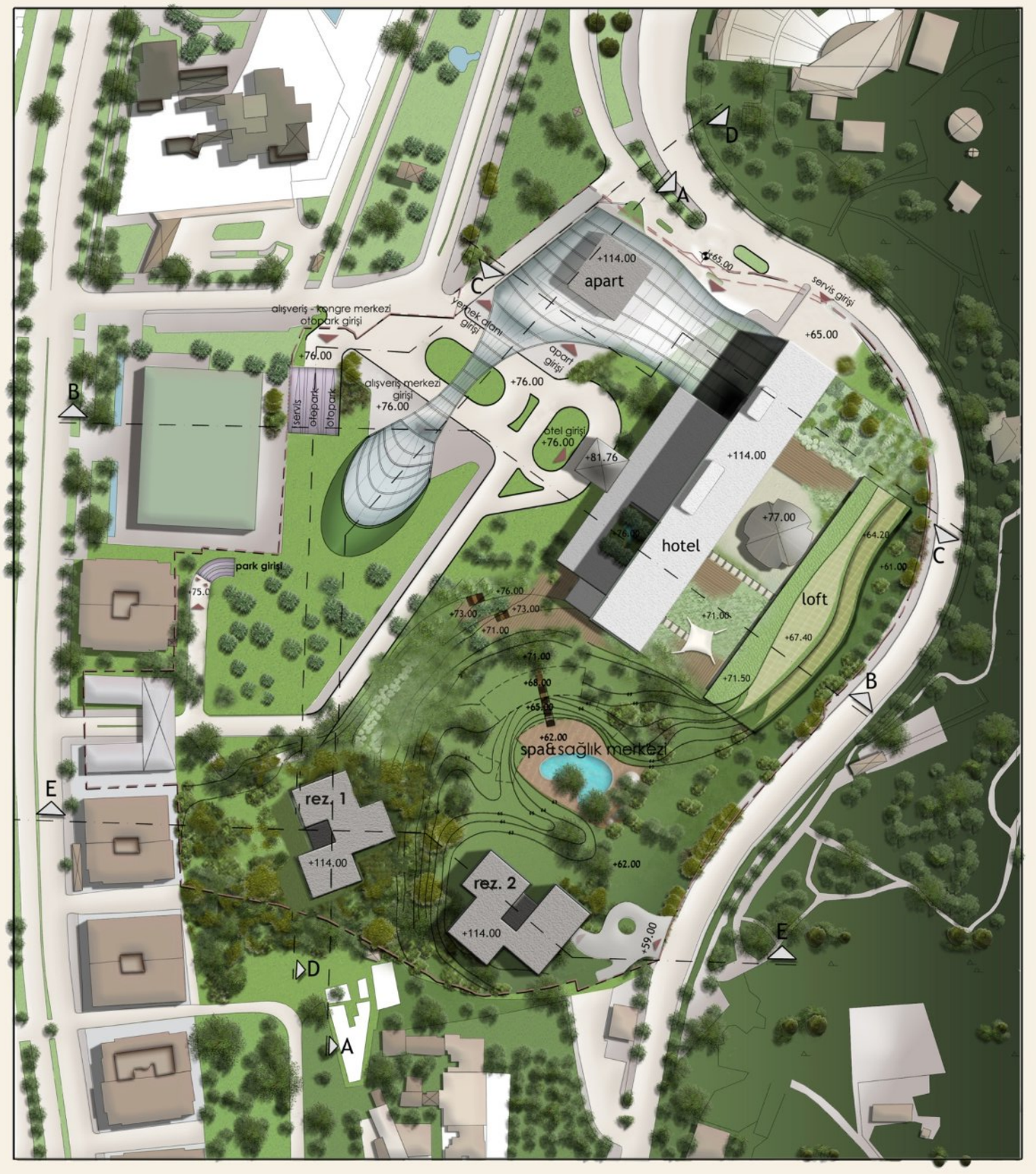

REZİDANSLAR	Toplam	32.600 m2	(Dolaşım Alanları Hariç)	ALIŞVERİŞ MERKEZİ	Toplam	22.300 m2	(2 Kat)
				KONGRE MERKEZİ	Toplam	8.500 m2	(Büyük Salon 1900 m2)
	Rez. 1	12.600 m2	(12 Kat)	APART ÜNİTELERİ	Toplam	3.800 m2	(10 Kat)
	Rez. 2	20.000 m2	(16 Kat)	SPA & SAĞLIK MERKEZİ	Toplam	1.200 m2	(2 Kat)
REZİDANS OTOPARKI		13.250 m2 / 530 Araç		ALIŞVERİŞ & KONGRE OTOPARKI		33.000 m2 / 1320 Araç	

Hilton

Hilton Hotel - İstanbul **VAZİYET PLANI** **Mayıs 2008**

Ölçek 1:1000

Güney Görünüşü

Batı Görünüşü

Hilton

Hilton Hotel - İstanbul

Güney Görünüşü & Batı Görünüşü

Mayıs 2008
Ölçek 1:750

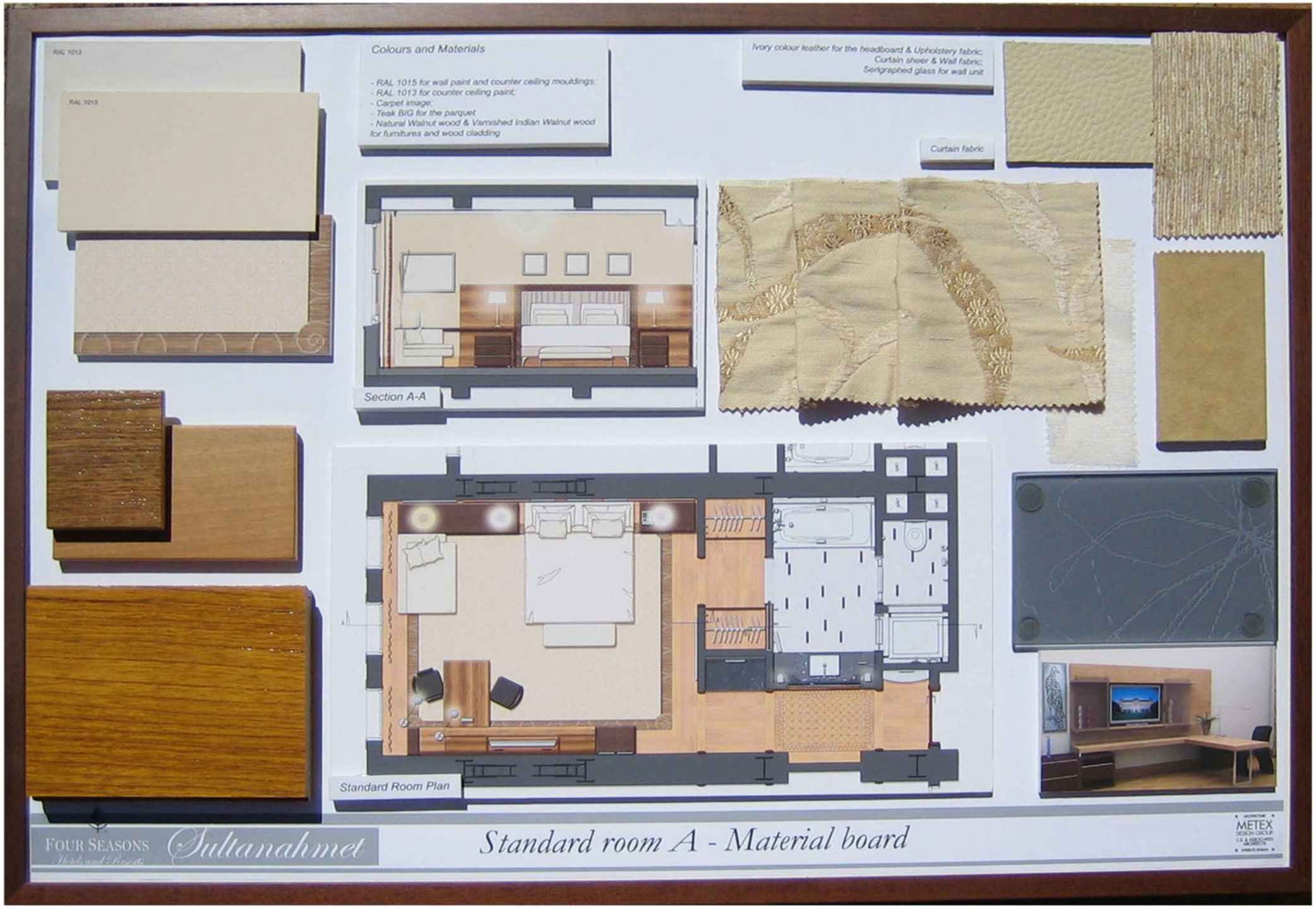
RAL 1013
RAL 1015
Colours and Materials
- RAL 1015 for wall paint and counter ceiling mouldings;
- RAL 1013 for counter ceiling paint;
- Carpet image;
- Teak BIG for the parquet
- Natural Walnut wood & Varnished Indian Walnut wood for furnitures and wood cladding
Ivory colour leather for the headboard & Upholstery fabric;
Curtain sheer & Wall fabric;
Serigraphed glass for wall unit
Curtain fabric
Section A-A
Standard Room Plan
FOUR SEASONS
Sultanahmet
Standard room A - Material board
METEX

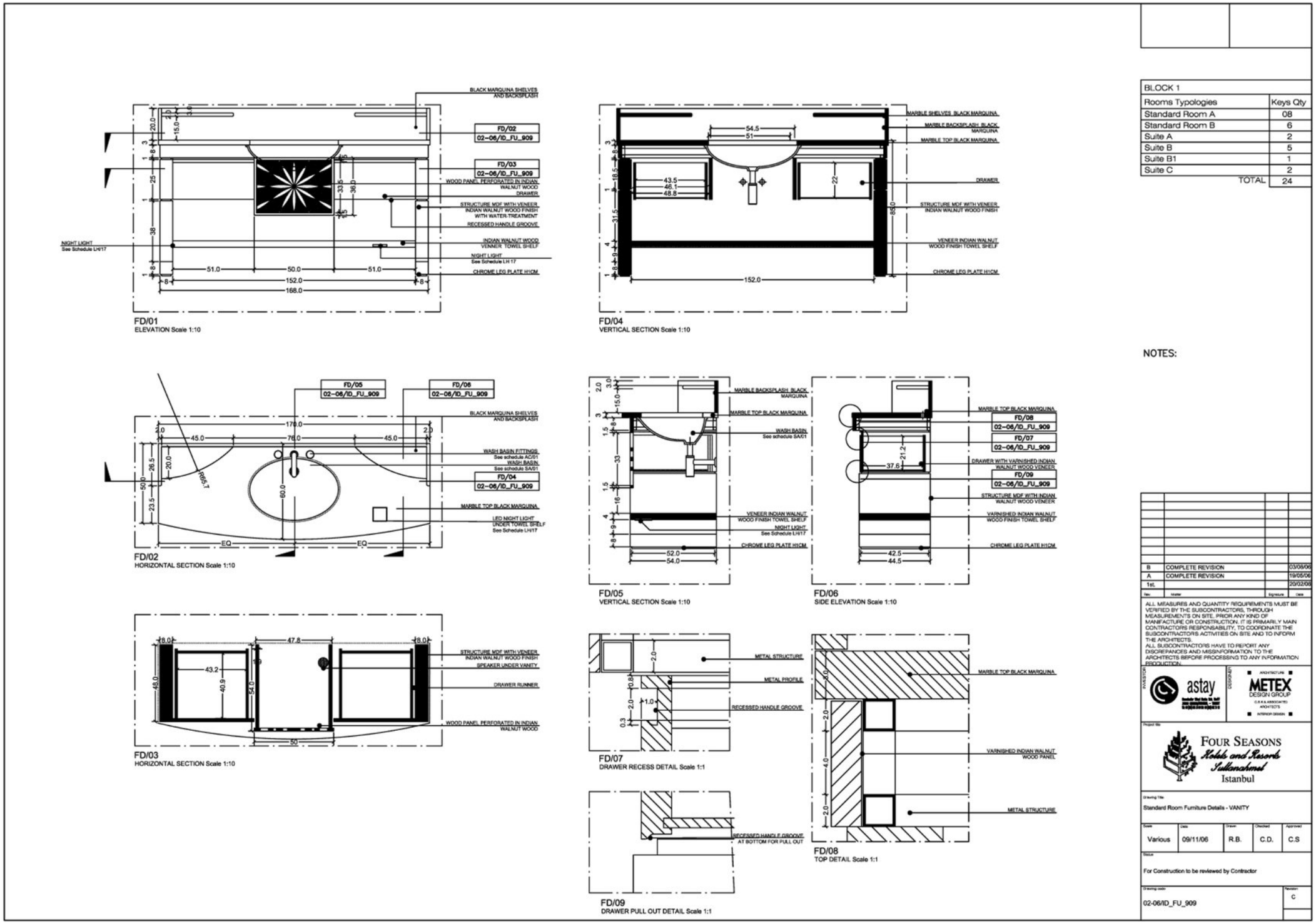
FD/01
ELEVATION Scale 1:10
FD/04
VERTICAL SECTION Scale 1:10
FD/02
HORIZONTAL SECTION Scale 1:10
FD/05
VERTICAL SECTION Scale 1:10
FD/06
SIDE ELEVATION Scale 1:10
FD/03
HORIZONTAL SECTION Scale 1:10
FD/07
DRAWER RECESS DETAIL Scale 1:1
FD/08
TOP DETAIL Scale 1:1
FD/09
DRAWER PULL OUT DETAIL Scale 1:1
BLOCK 1
Rooms Typologies | Keys Qty
Standard Room A | 08
Standard Room B | 6
Suite A | 2
Suite B | 5
Suite B1 | 1
Suite C | 2
TOTAL | 24
NOTES:
B COMPLETE REVISION 03/08/06
A COMPLETE REVISION 19/05/06
1st. 20/02/06
ALL MEASURES AND QUANTITY REQUIREMENTS MUST BE VERIFIED BY THE SUBCONTRACTORS, THROUGH MEASUREMENTS ON SITE, PRIOR ANY KIND OF MANIFACTURE OR CONSTRUCTION. IT IS PRIMARILY MAIN CONTRACTORS RESPONSABILITY, TO COORDINATE THE SUBCONTRACTORS ACTIVITIES ON SITE AND TO INFORM THE ARCHITECTS.
ALL SUBCONTRACTORS HAVE TO REPORT ANY DISCREPANCES AND MISSINFORMATION TO THE ARCHITECTS BEFORE PROCESSING TO ANY INFORMATION PRODUCTION.
astay
METEX DESIGN GROUP
FOUR SEASONS Hotels and Resorts Sultanahmet Istanbul
Standard Room Furniture Details - VANITY
Various 09/11/06 R.B. C.D. C.S
For Construction to be reviewed by Contractor
02-06/ID_FU_909
C

Sarıgerme Hotel – Sarıgerme - Turkey

Sarıgerme Hotel – Sarıgerme - Turkey

Detail

Night View

Side View

View of entrance

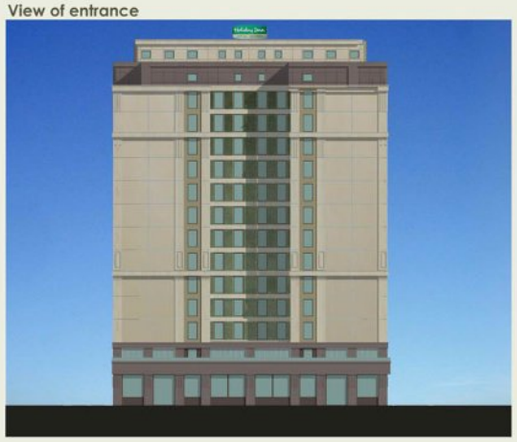

Holiday Inn HOTELS · RESORTS

Holiday Inn - Airport North - Istanbul

Facade

September 2006

ARCHITECTURE METEX DESIGN GROUP CSK & ASSOCIATED ARCHITECTS INTERIOR DESIGN

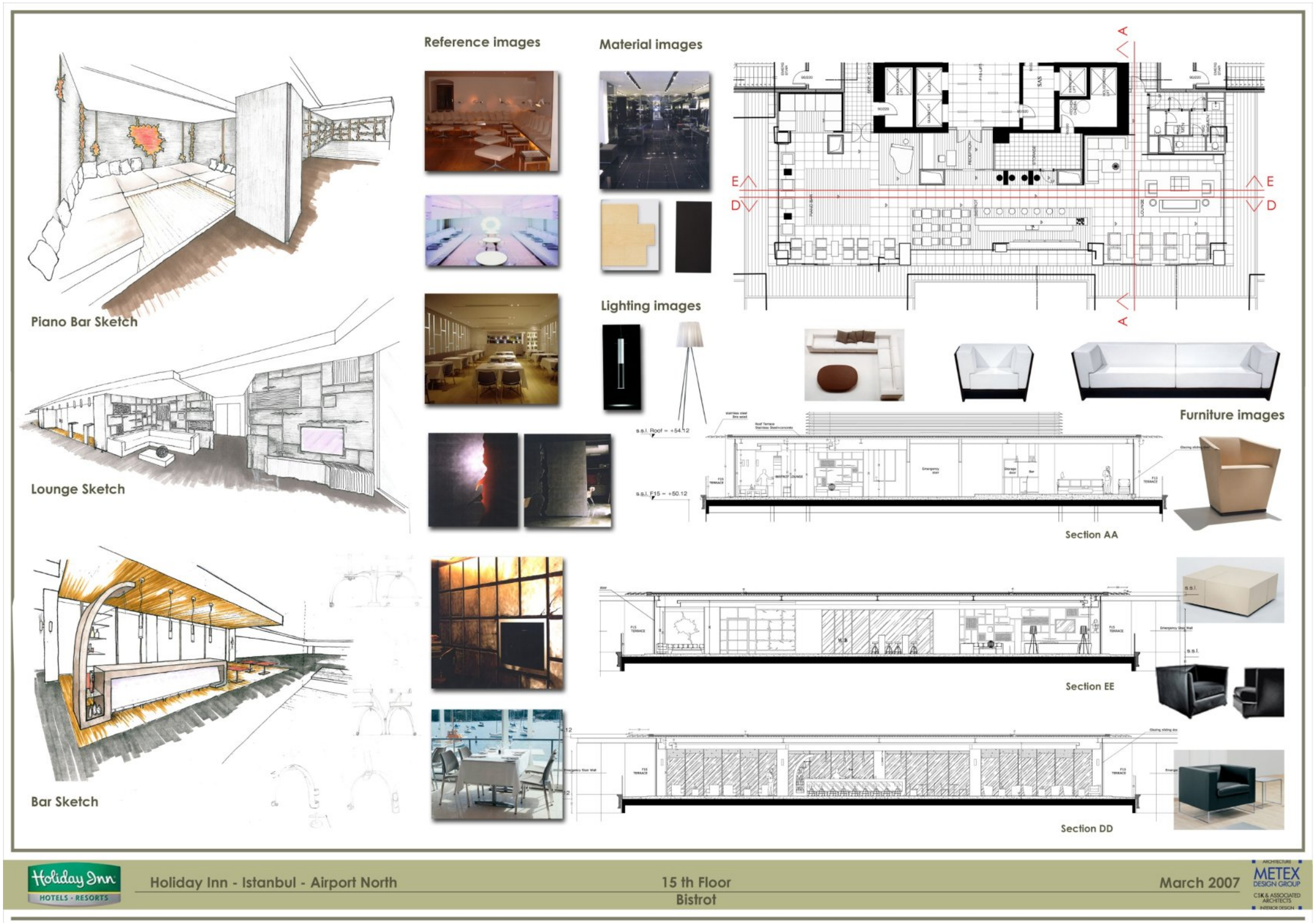
Reference images
Material images
Lighting images
Furniture images
Piano Bar Sketch
Lounge Sketch
Bar Sketch
Section AA
Section EE
Section DD
Holiday Inn
HOTELS · RESORTS
Holiday Inn - Istanbul - Airport North
15 th Floor
Bistrot
March 2007
METEX
DESIGN GROUP

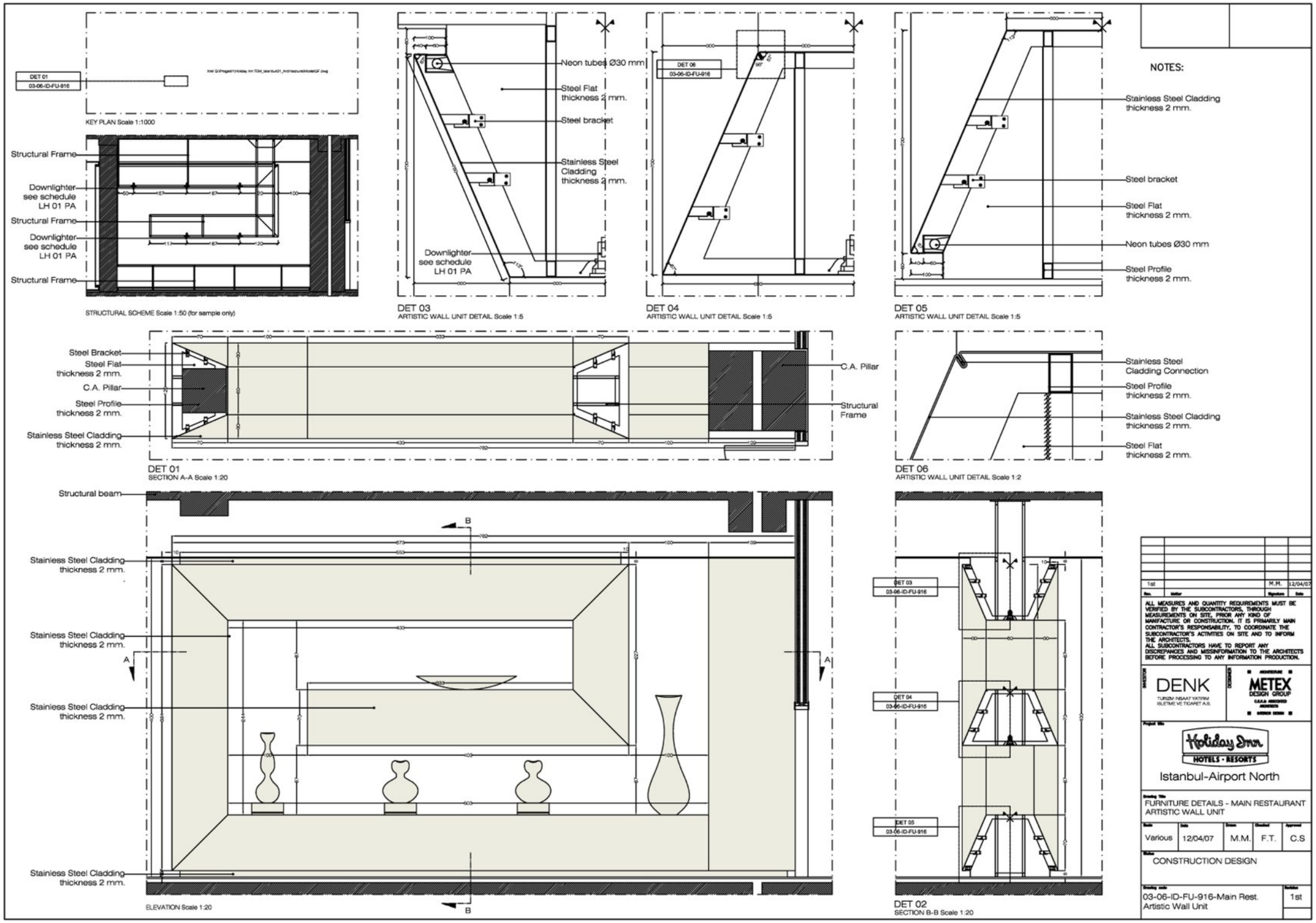
KEY PLAN Scale 1:1000
Structural Frame
Downlighter see schedule LH 01 PA
Structural Frame
Downlighter see schedule LH 01 PA
Structural Frame
STRUCTURAL SCHEME Scale 1:50 (for sample only)
Neon tubes Ø30 mm
Steel Flat thickness 2 mm.
Steel bracket
Stainless Steel Cladding thickness 2 mm.
Downlighter see schedule LH 01 PA
DET 03
ARTISTIC WALL UNIT DETAIL Scale 1:5
DET 04
ARTISTIC WALL UNIT DETAIL Scale 1:5
NOTES:
Stainless Steel Cladding thickness 2 mm.
Steel bracket
Steel Flat thickness 2 mm.
Neon tubes Ø30 mm
Steel Profile thickness 2 mm.
DET 05
ARTISTIC WALL UNIT DETAIL Scale 1:5
Steel Bracket
Steel Flat thickness 2 mm.
C.A. Pillar
Steel Profile thickness 2 mm.
Stainless Steel Cladding thickness 2 mm.
C.A. Pillar
Structural Frame
DET 01
SECTION A-A Scale 1:20
Stainless Steel Cladding Connection
Steel Profile thickness 2 mm.
Stainless Steel Cladding thickness 2 mm.
Steel Flat thickness 2 mm.
DET 06
ARTISTIC WALL UNIT DETAIL Scale 1:2
Structural beam
Stainless Steel Cladding thickness 2 mm.
Stainless Steel Cladding thickness 2 mm.
Stainless Steel Cladding thickness 2 mm.
Stainless Steel Cladding thickness 2 mm.
ELEVATION Scale 1:20
DET 03
DET 04
DET 05
DET 02
SECTION B-B Scale 1:20
ALL MEASURES AND QUANTITY REQUIREMENTS MUST BE VERIFIED BY THE SUBCONTRACTORS, THROUGH MEASUREMENTS ON SITE, PRIOR ANY KIND OF MANIFACTURE OR CONSTRUCTION. IT IS PRIMARILY MAIN CONTRACTOR'S RESPONSABILITY, TO COORDINATE THE SUBCONTRACTOR'S ACTIVITIES ON SITE AND TO INFORM THE ARCHITECTS.
ALL SUBCONTRACTORS HAVE TO REPORT ANY DISCREPANCES AND MISSINFORMATION TO THE ARCHITECTS BEFORE PROCESSING TO ANY INFORMATION PRODUCTION.
DENK
METEX DESIGN GROUP
Holiday Inn HOTELS - RESORTS
Istanbul-Airport North
FURNITURE DETAILS - MAIN RESTAURANT ARTISTIC WALL UNIT
Various
12/04/07
M.M.
F.T.
C.S
CONSTRUCTION DESIGN
03-06-ID-FU-916-Main Rest. Artistic Wall Unit
1st

resorts

In the following projects, I was involved in multiple aspects and tasks, such as: concept design, architectural and interior design, preliminary design, final design, executive design, presentation drawings, and materials and furniture cataloging.

I worked primarily on: final design, executive design, architectural and furniture construction detail drawings, and presentation drawings.

Doğan Resort & Villas – Bodrum - Turkey

07 August 2008

Section BB

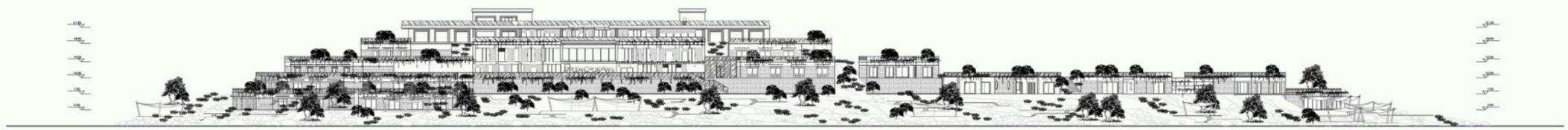

West Elevation

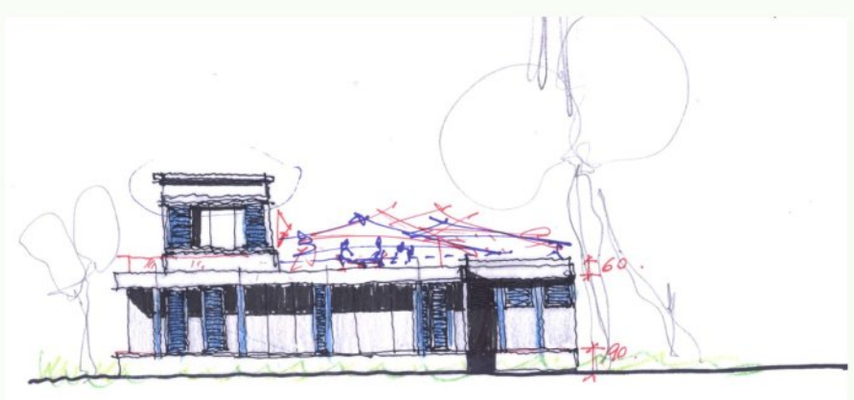

Hotel & Apart Units Section_Elevation
Scale : 1/500

Resort & Villas
Torba , Bodrum

Since 1967
MARTI
Hotels & Marinas
+4.70
+4.85
+5.00
ARCHITECTURE
METEX
C.S. & ASSOCIATED ARCHITECTS
INTERIOR DESIGN
10 ARALIK 2007
ANA BLOK LOBI
1/100

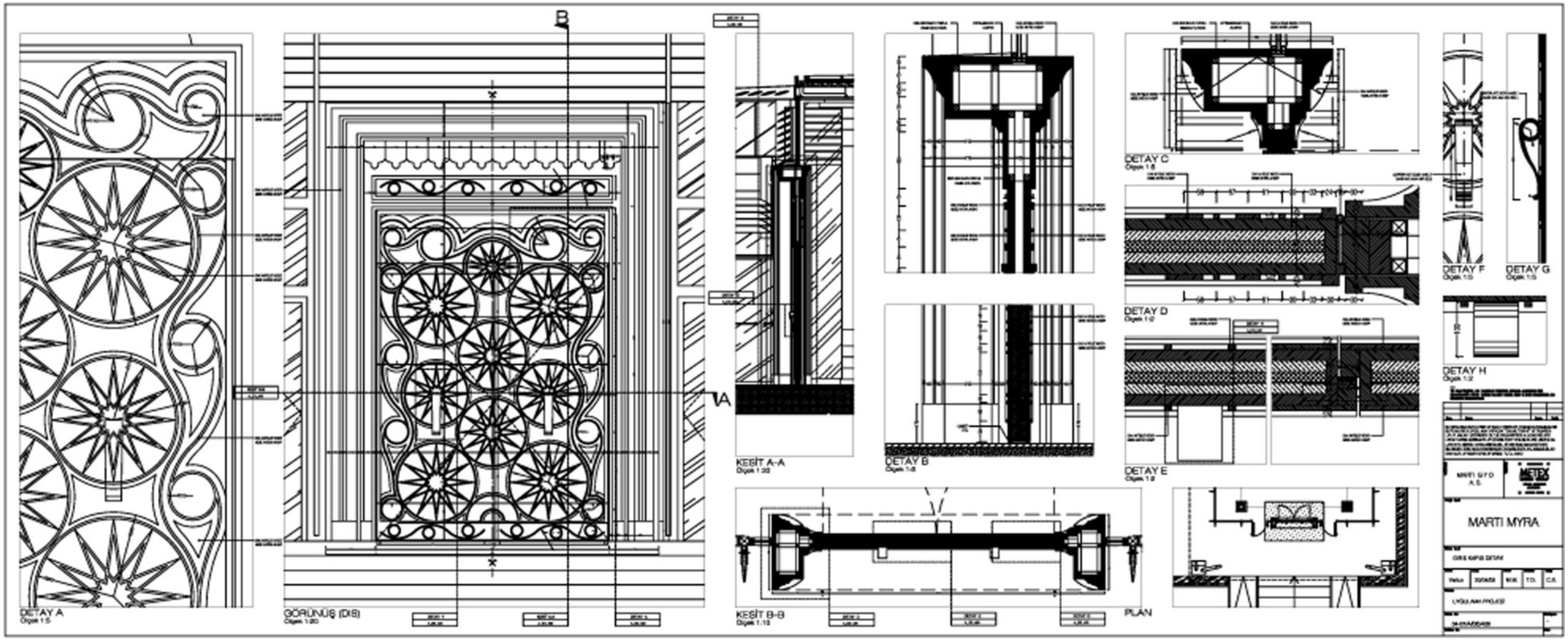
DETAY A
GÖRÜNÜŞ (DIŞ)
KESİT A-A
DETAY B
DETAY C
DETAY D
DETAY E
DETAY F
DETAY G
DETAY H
KESİT B-B
PLAN
MARTI MYRA

multifunctional centers & offices

In the following projects, I was involved in multiple aspects and tasks, such as: architectural and interior design concept development, preliminary design, final design, executive design, site supervision, 3D models, renderings, and presentation boards.

I worked primarily on: final design, executive design, and architectural and furnishing construction detail drawings, site supervision, 3D modeling, renderings, and presentation boards.

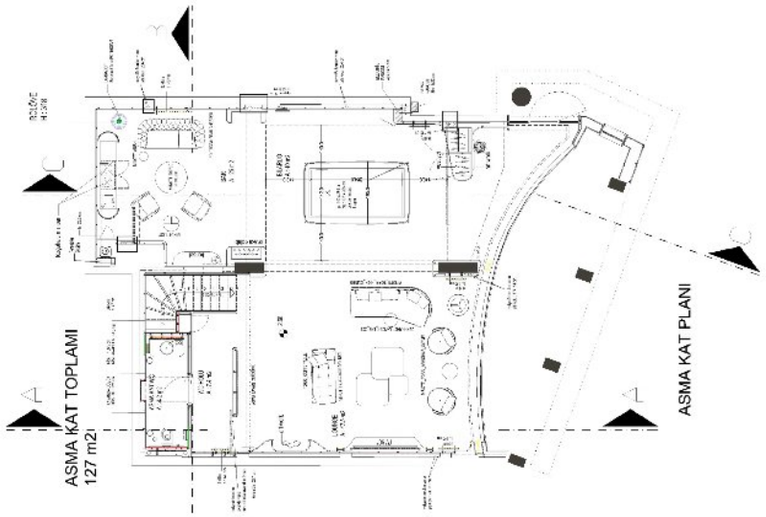

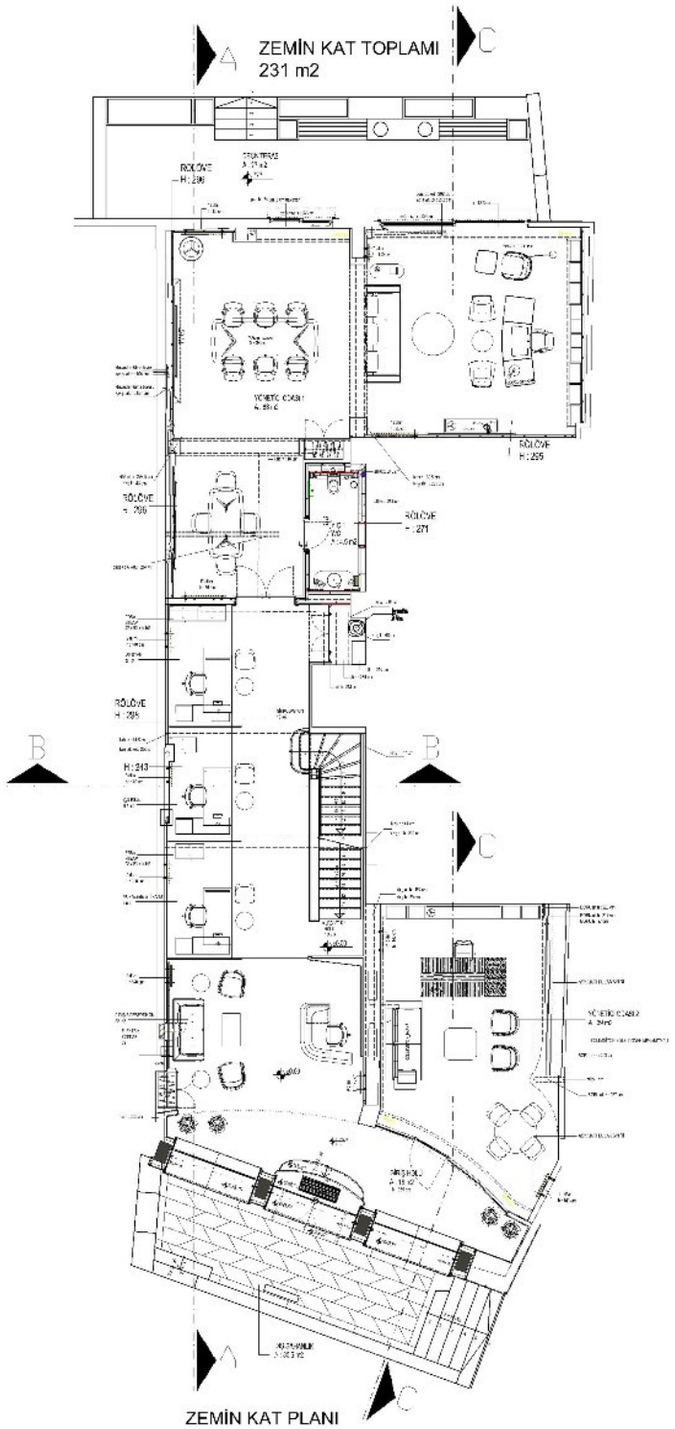

Akaretler Project, Executive offices - Istanbul

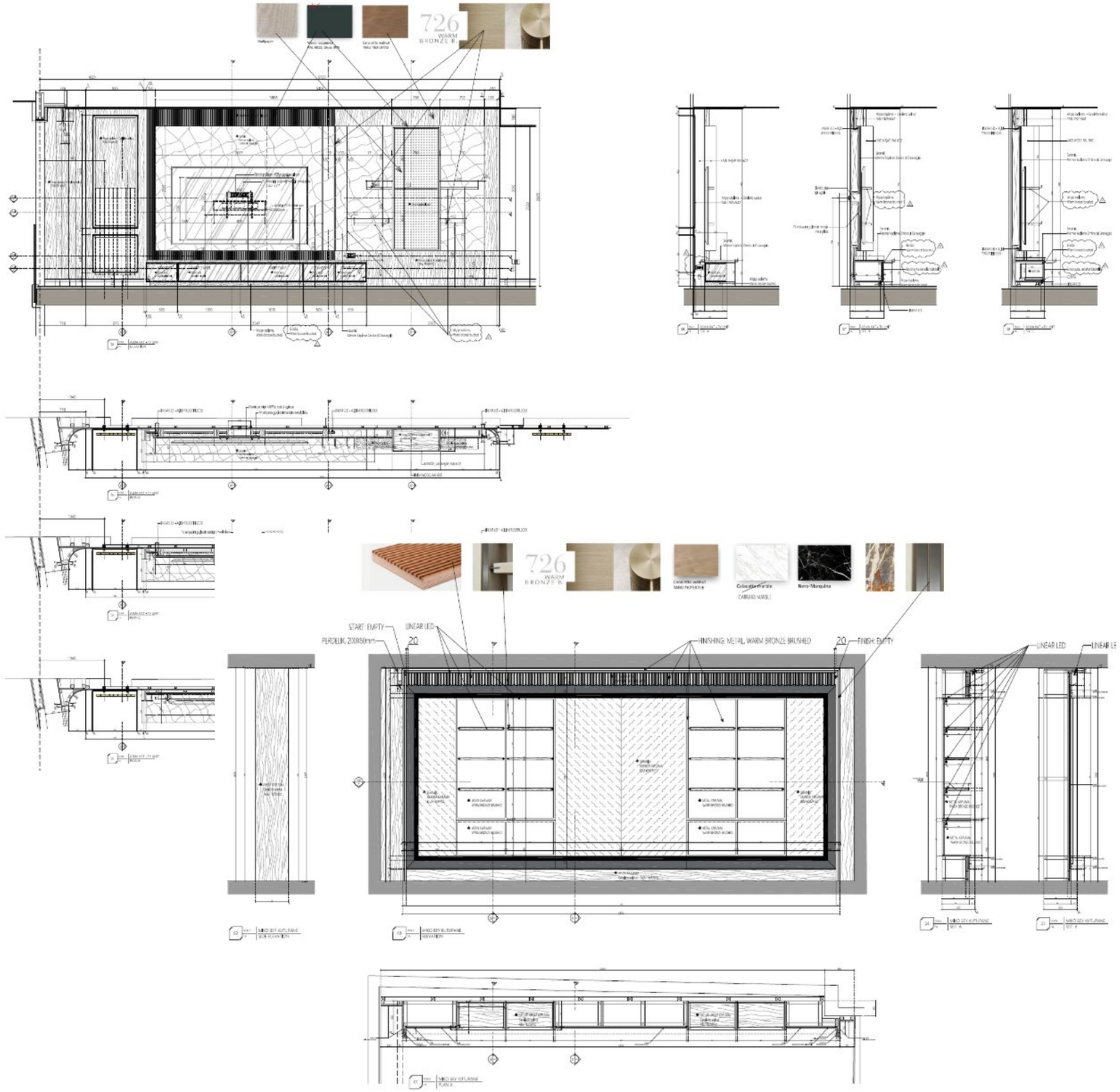
726
WARM
BRONZE B
START EMPTY
LINEAR LED
PERDELIK 230X80mm
20
FINISHING: METAL, WARM BRONZE BRUSHED
20
FINISH EMPTY
LINEAR LED

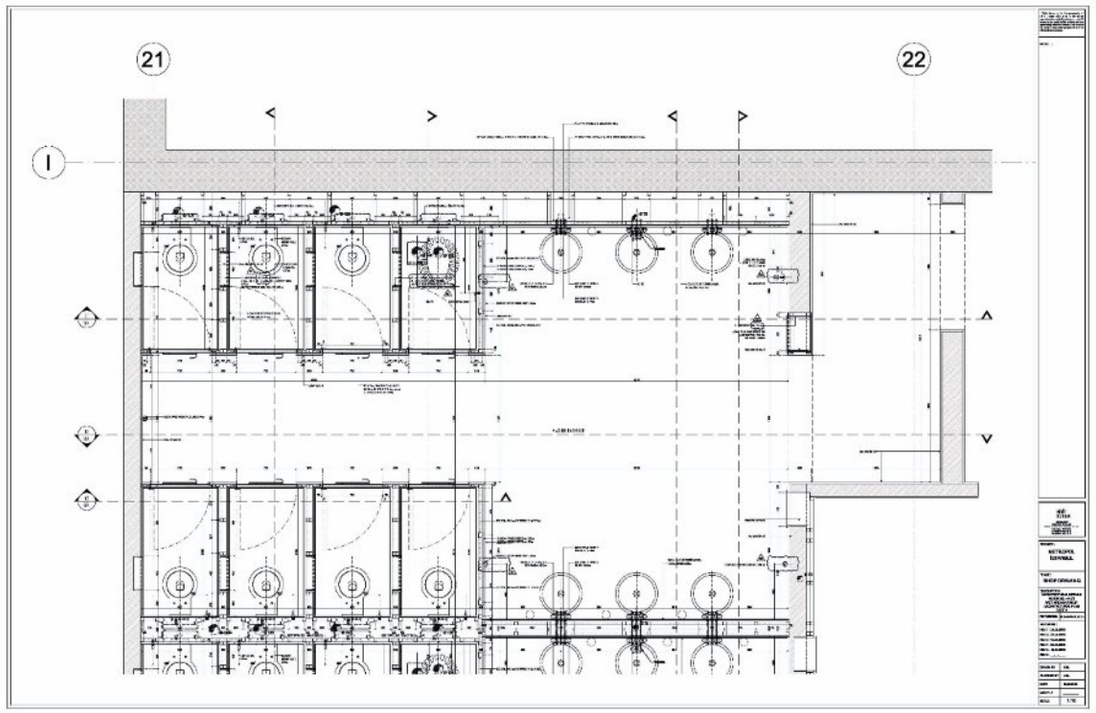

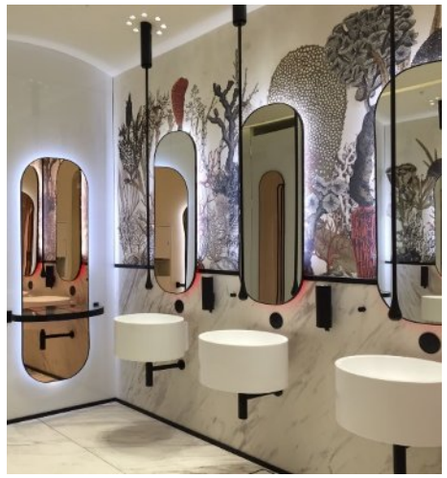

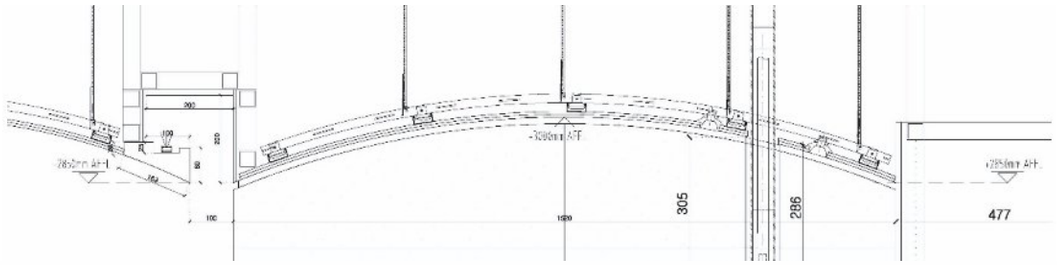

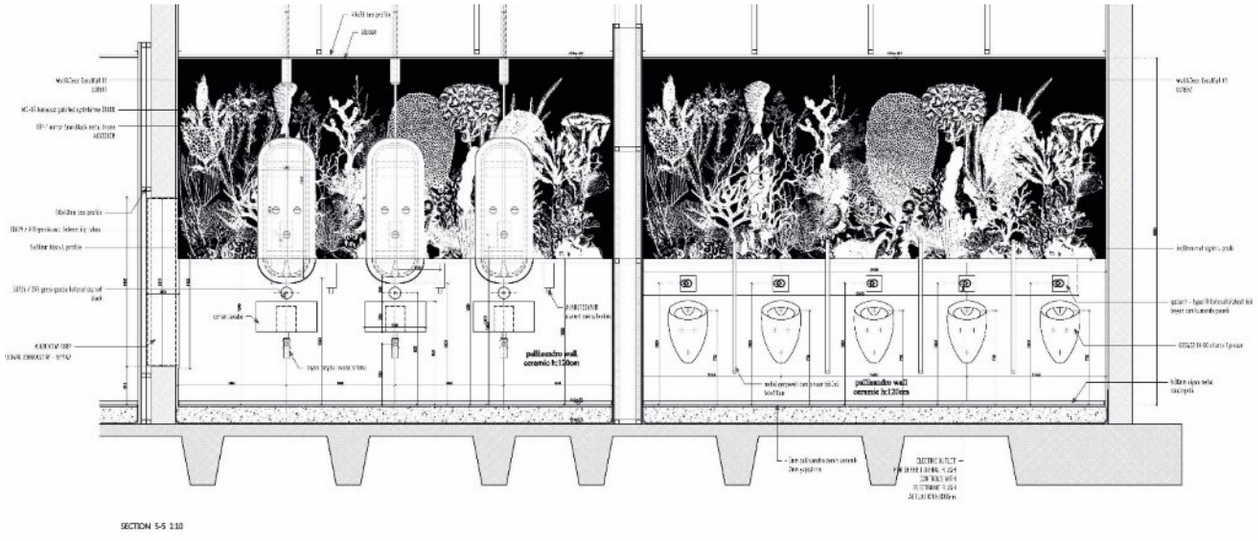

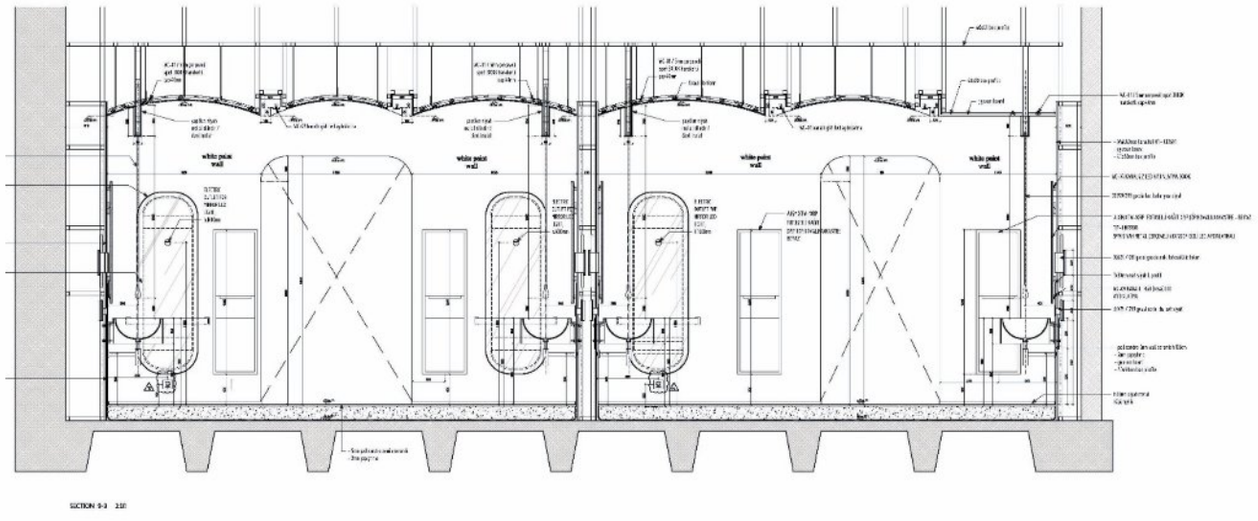

Metropol Istanbul, Shopping mall - Istanbul

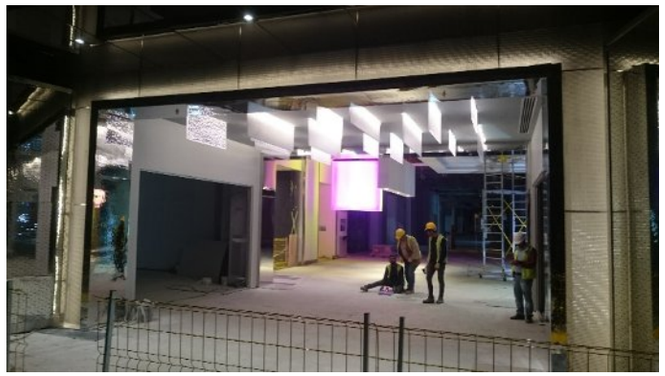

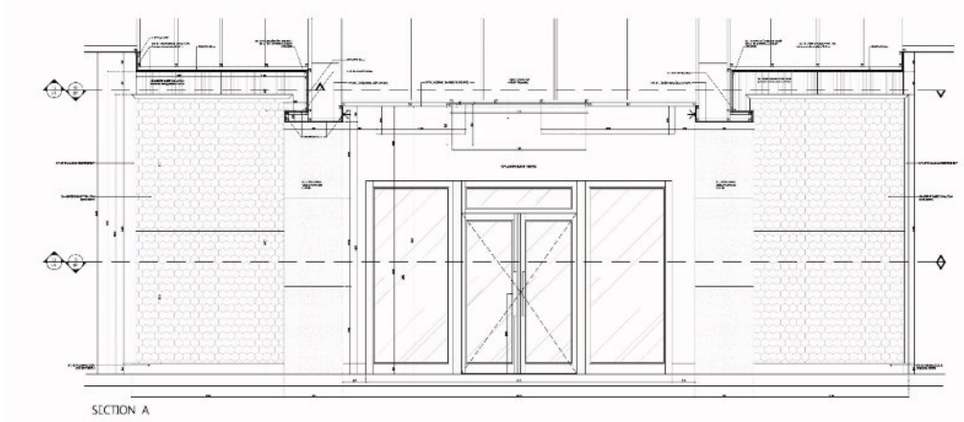

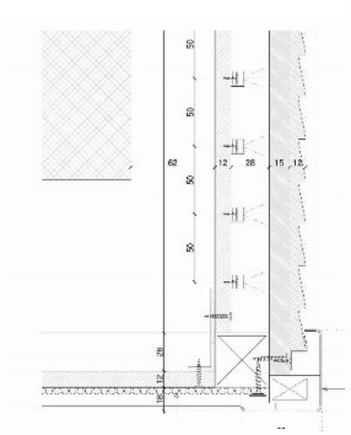

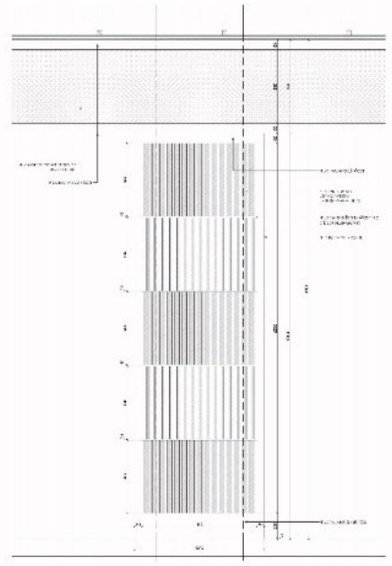

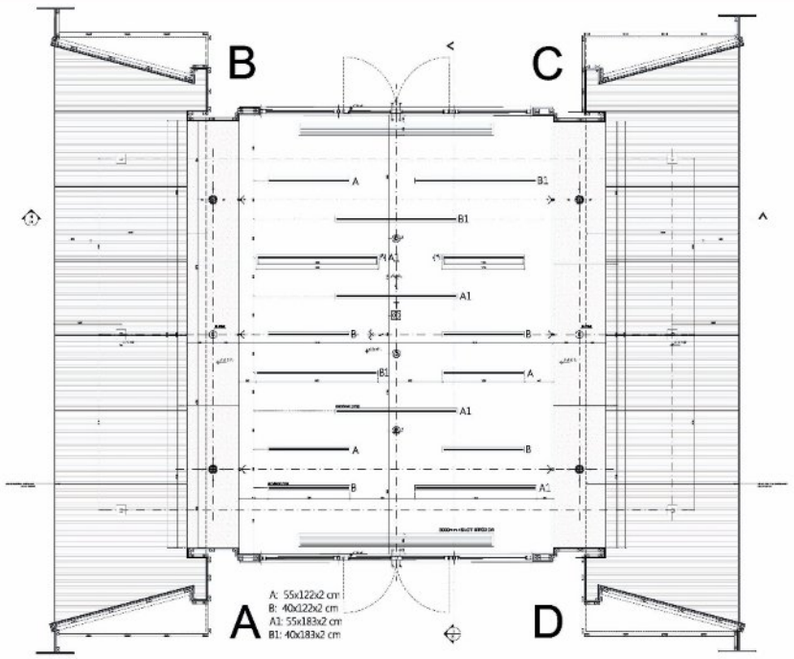

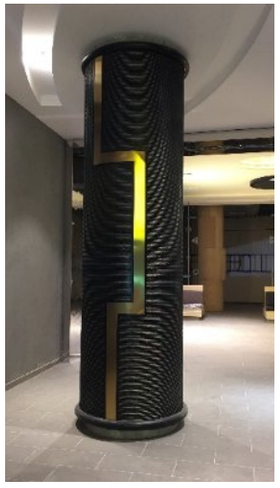

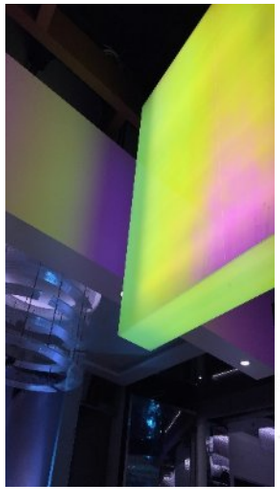

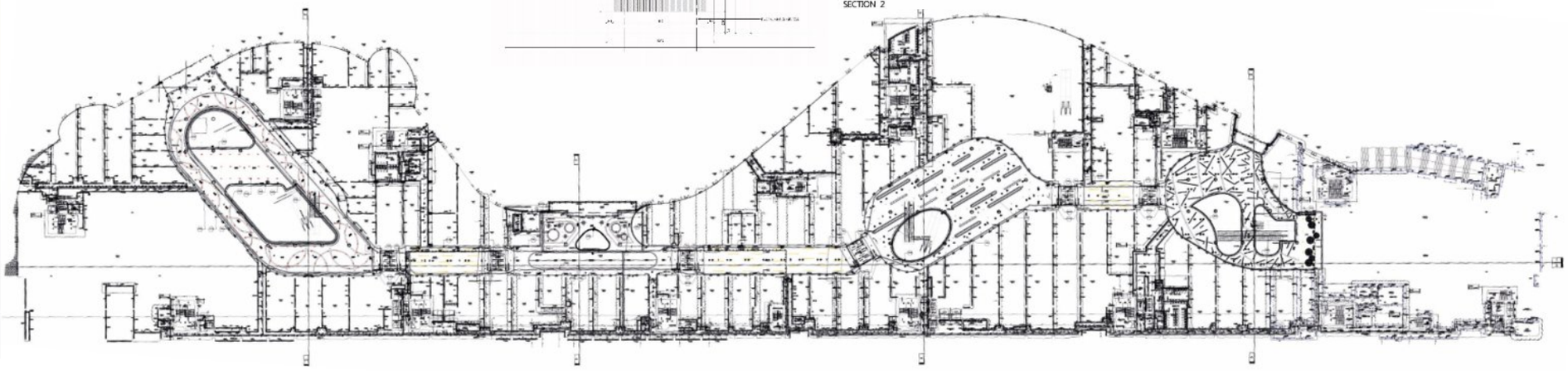

Metropol Istanbul, Shopping mall - Istanbul

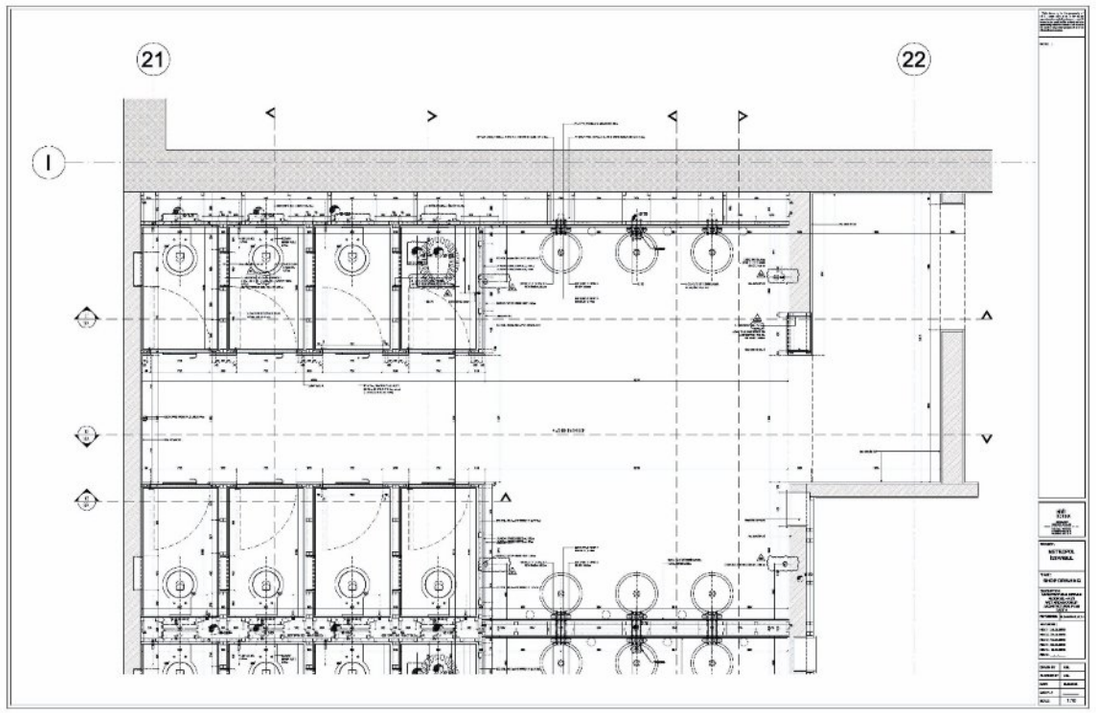

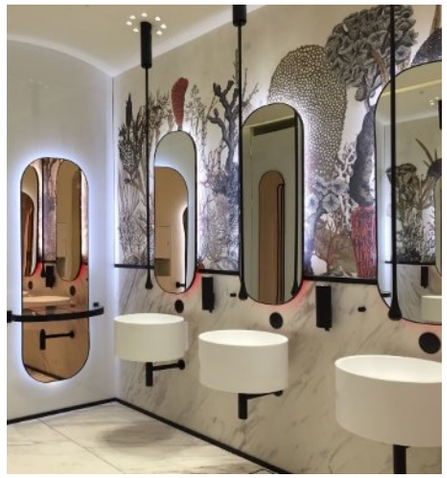

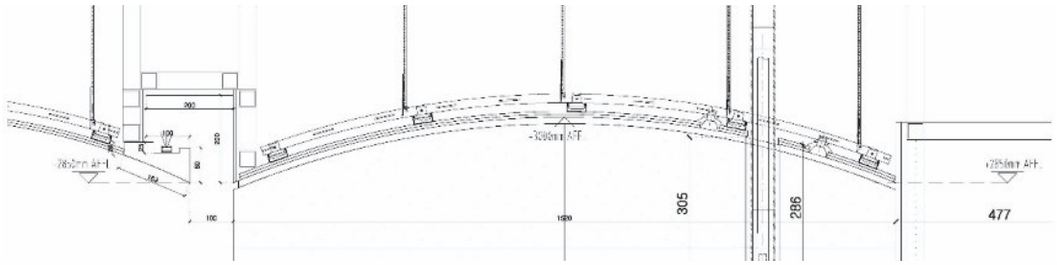

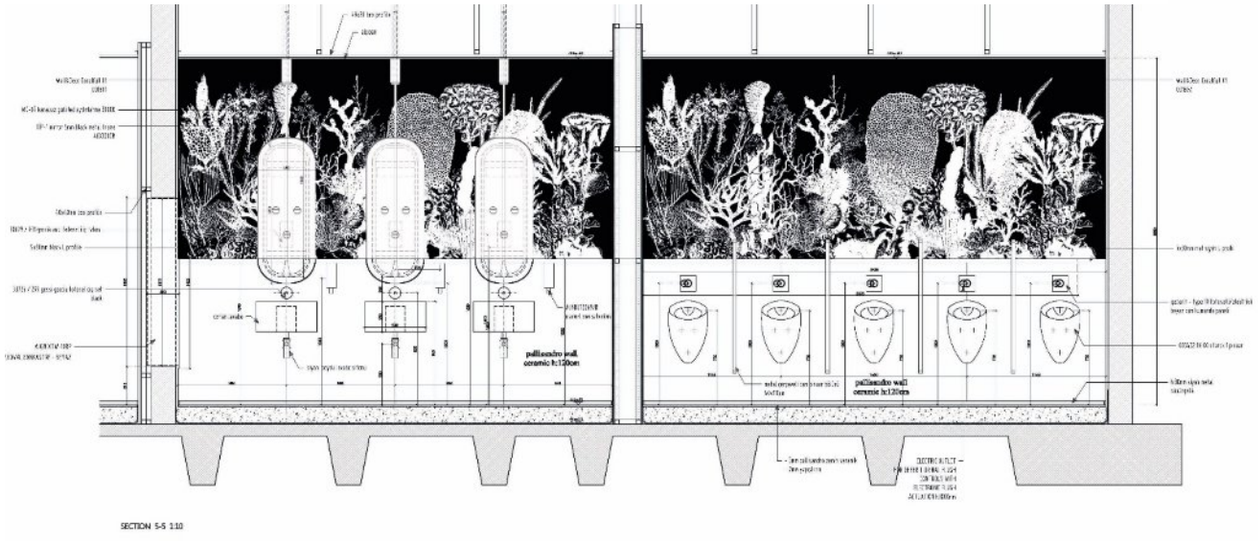

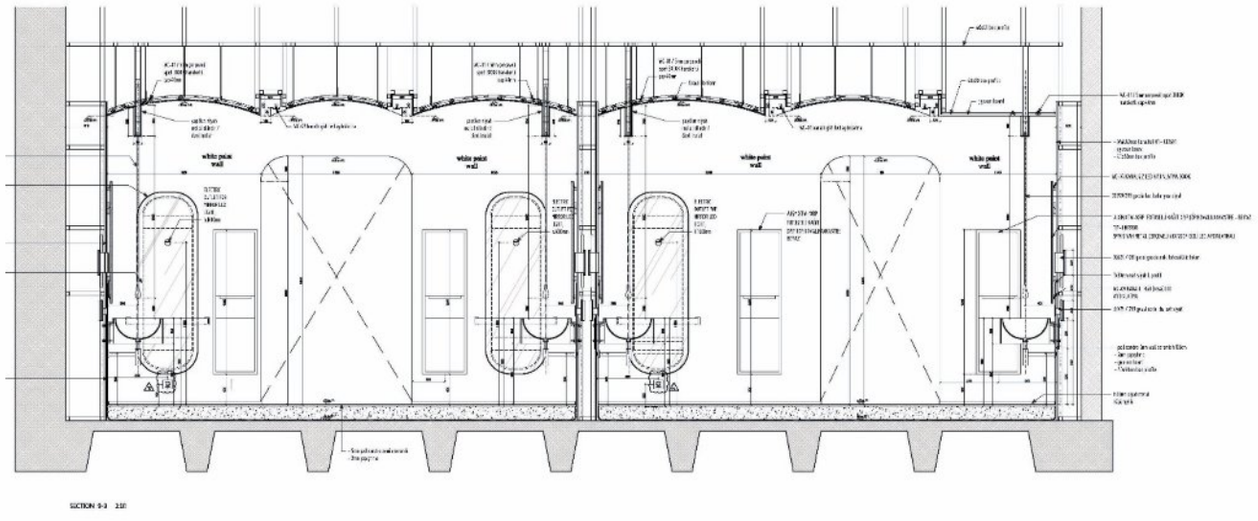

Metropol Istanbul, Shopping mall - Istanbul

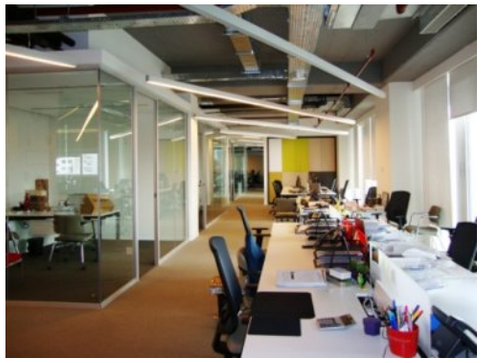

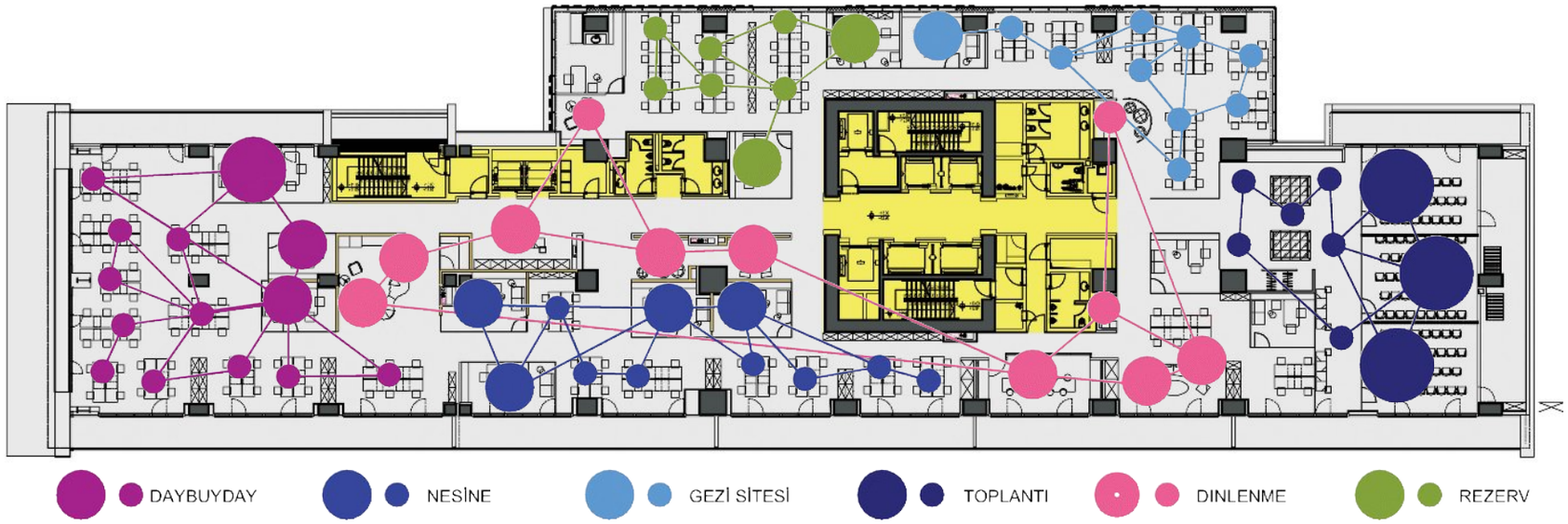

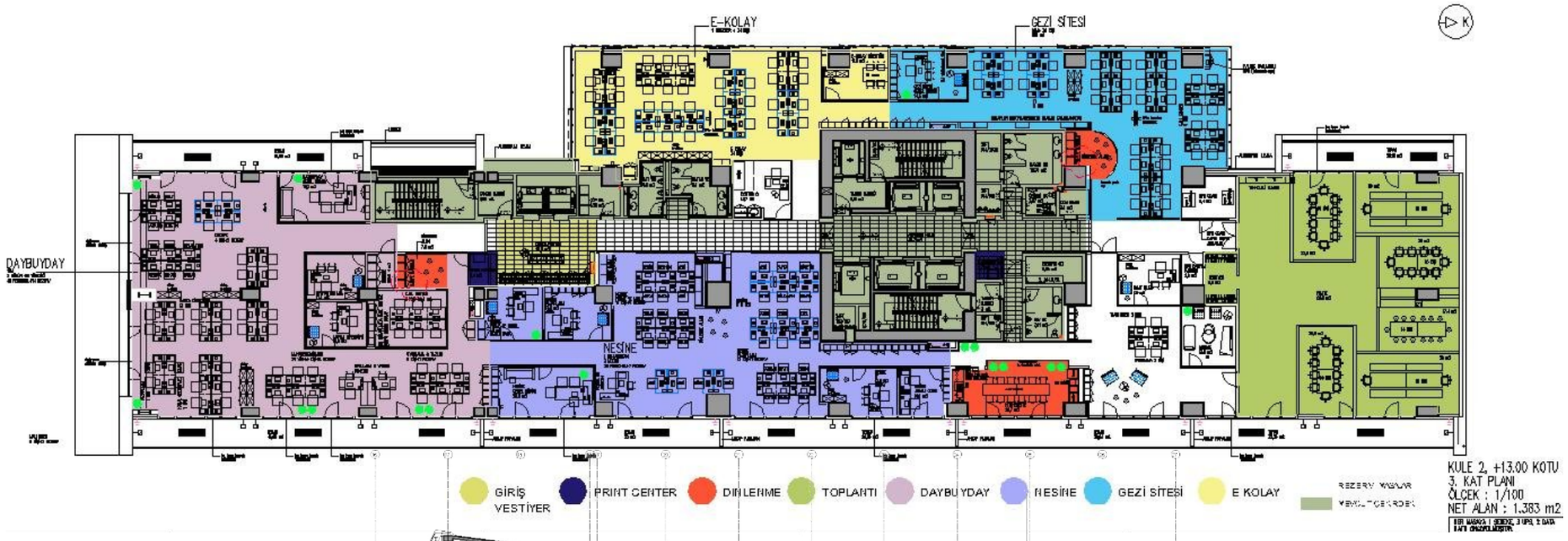

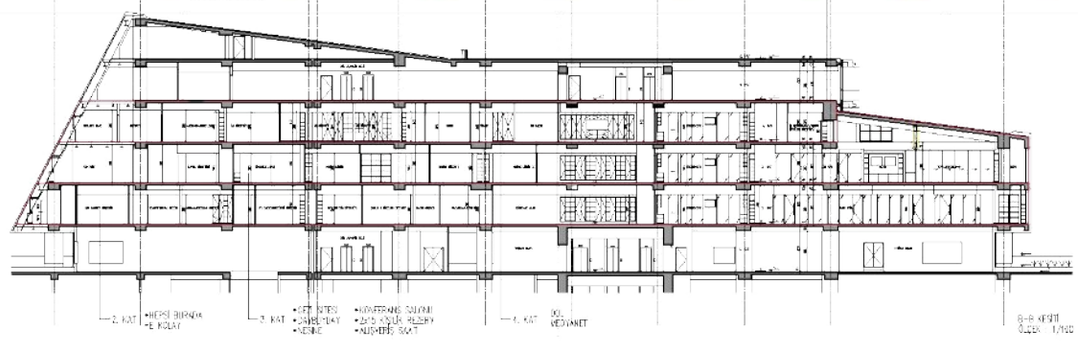

AR-D ARCHITECTURAL DESIGN STUDIO

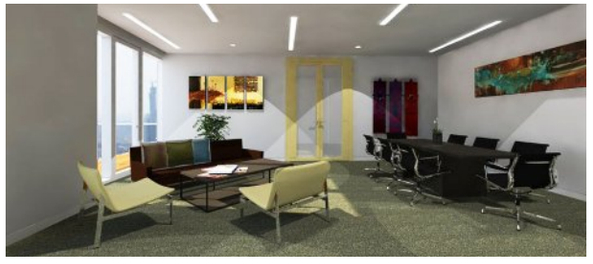

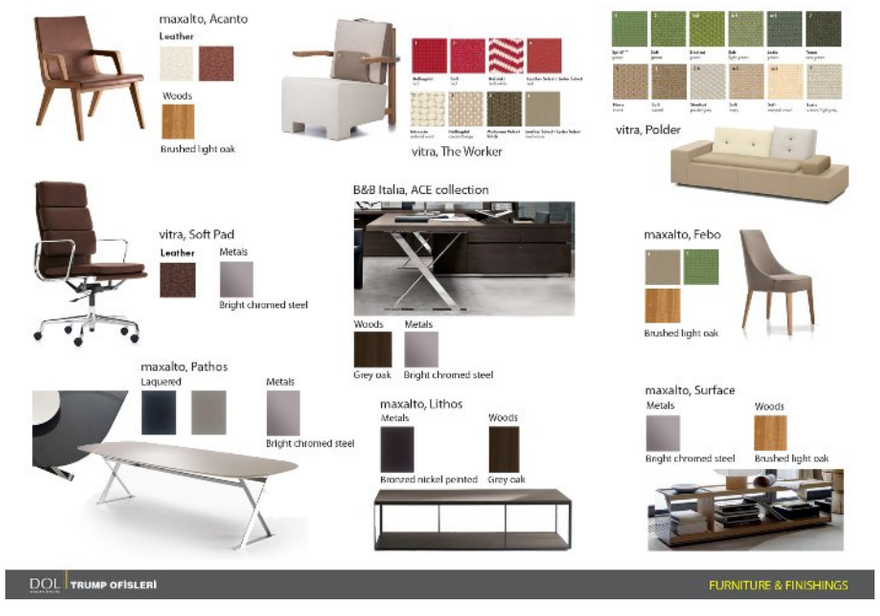

AR-D ARCHITECTURAL DESIGN STUDIO

Pipera, Bucharest - Romania

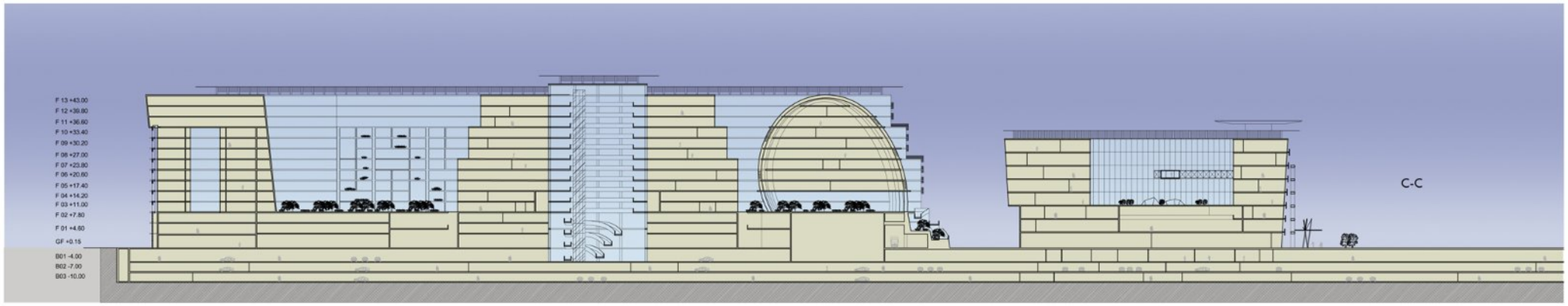

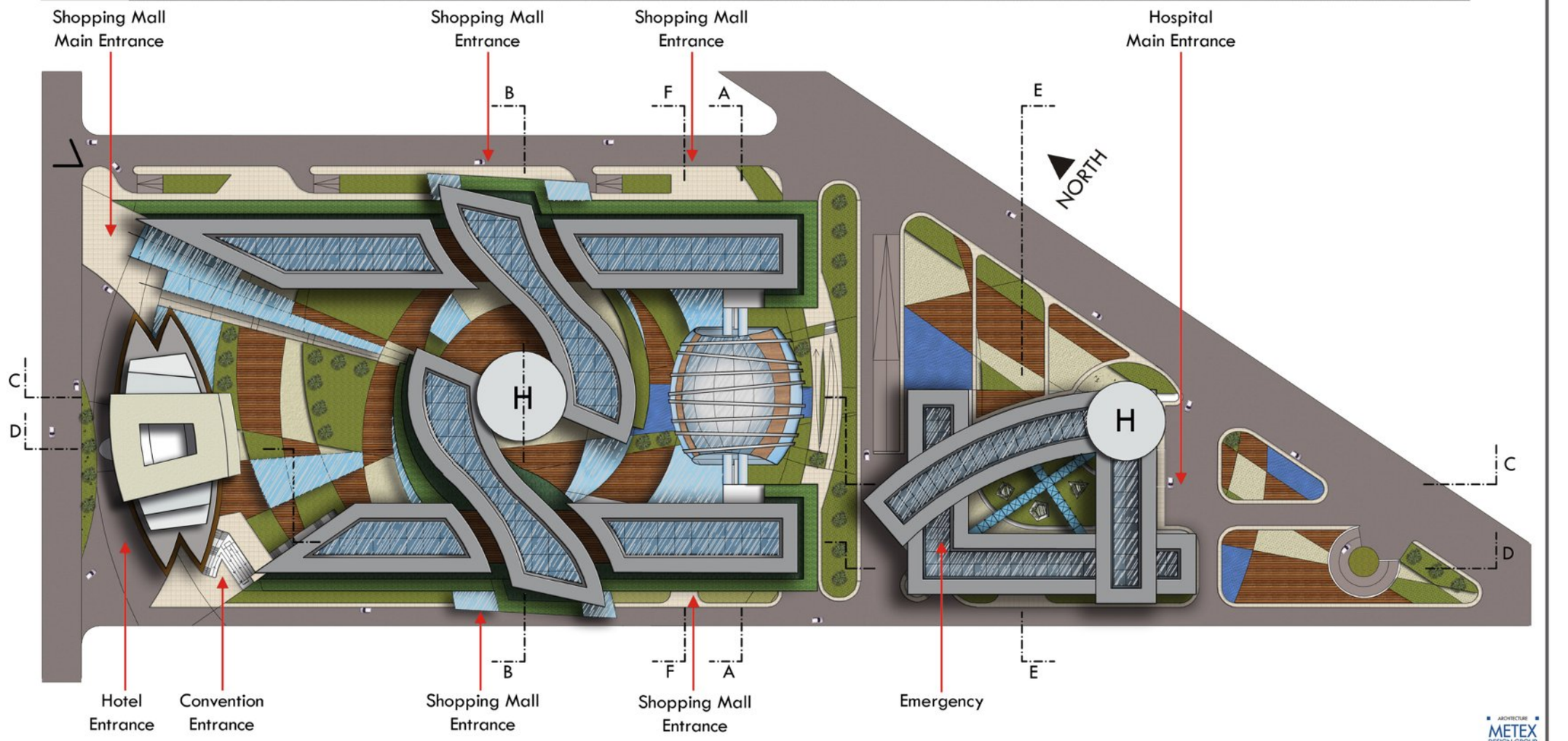

Site Plan

Pipera, Bucharest - Romania

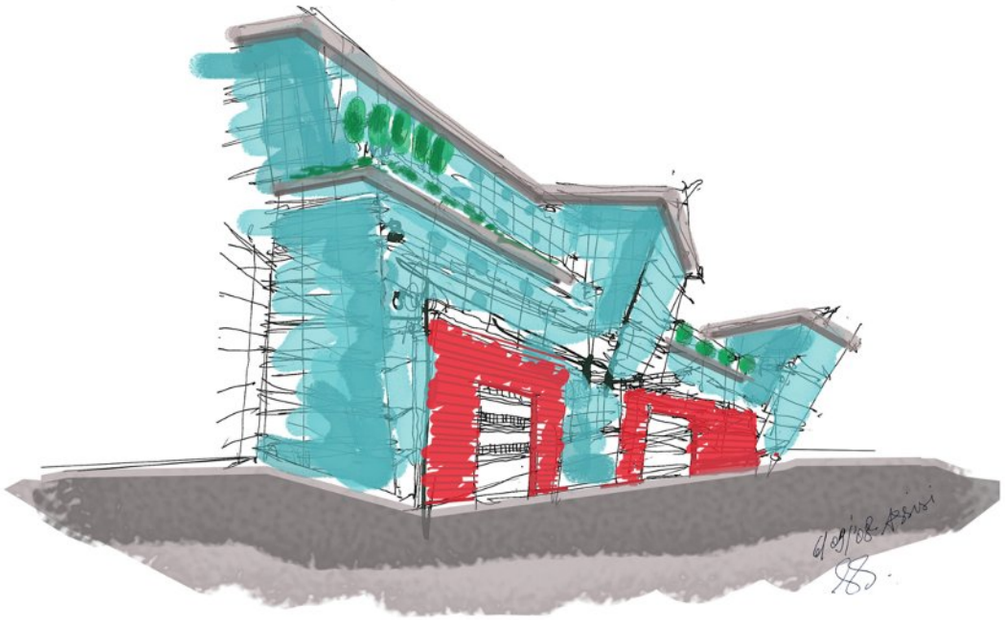

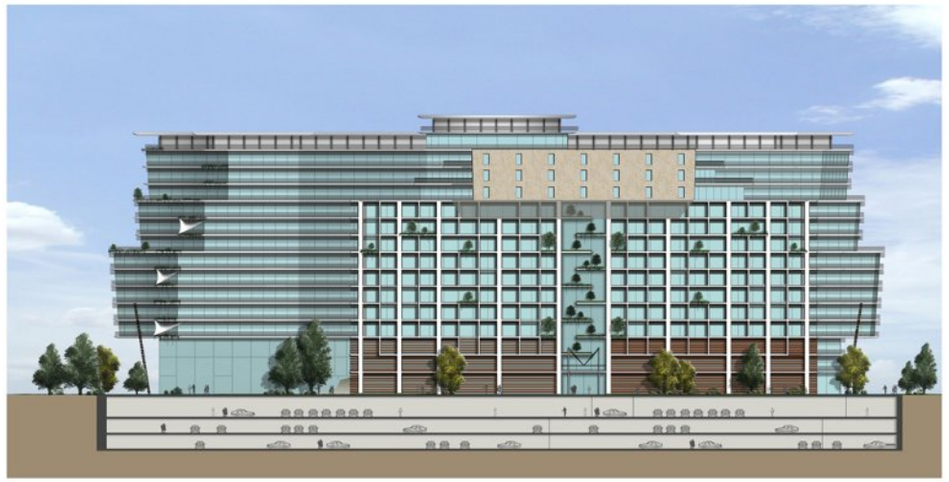

VIEW D

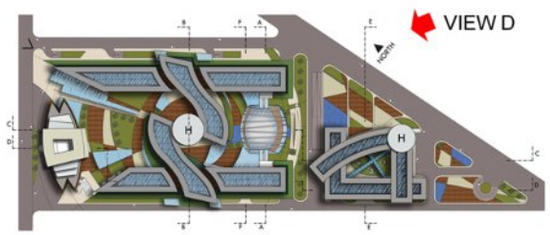

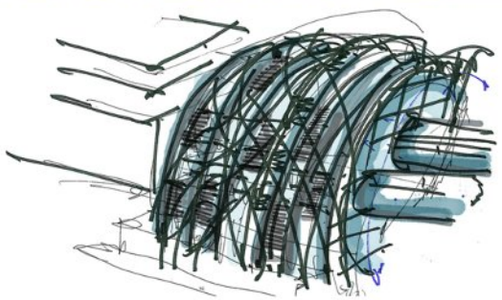

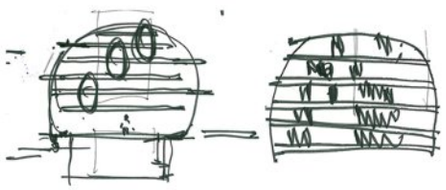

Render & Elevation

In the following works, I was mainly involved:
In final design, executive design, and architectural and furnishing construction detail drawings, site supervision, 3D modeling, renderings, and presentation boards.

public buildings & commercial

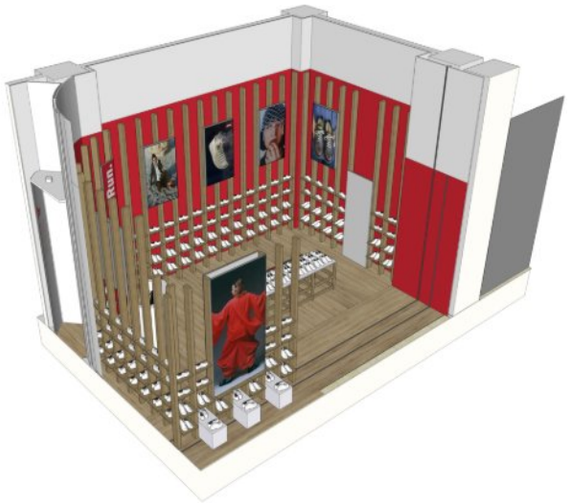

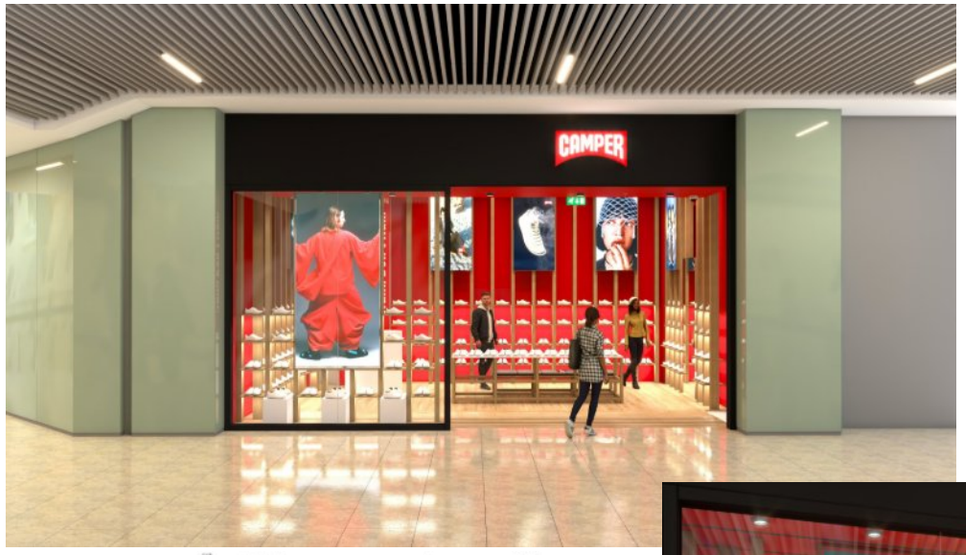

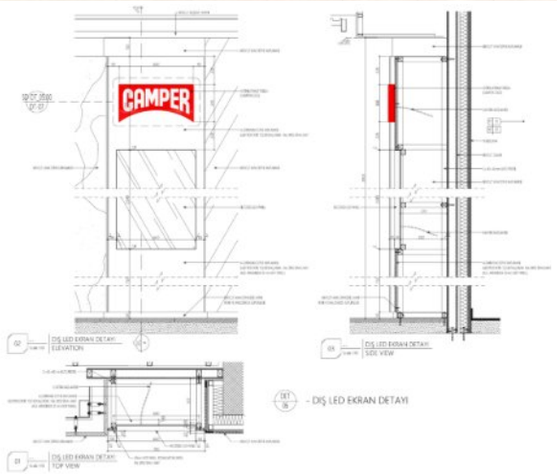

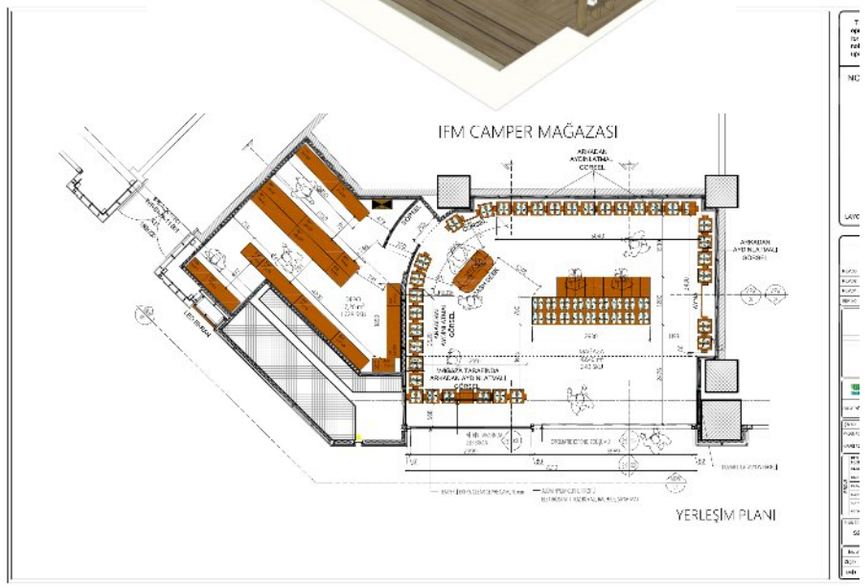

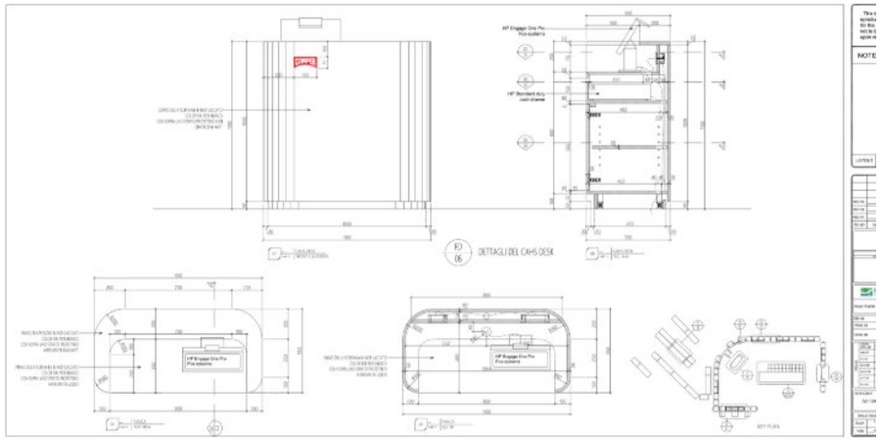

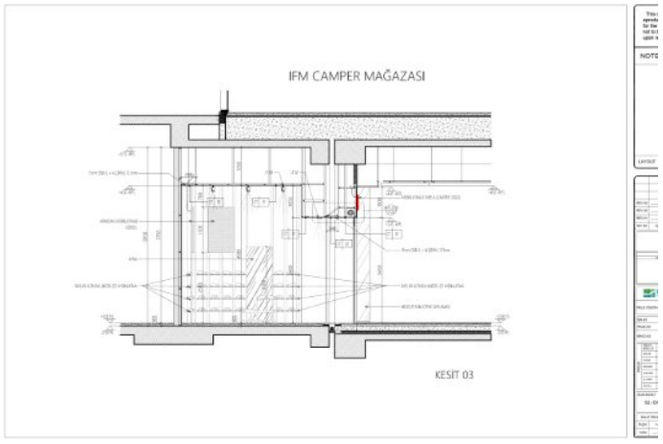

Camper store – IFM, Ümraniye Istanbul, Turkey

DT-03
3D DISPLAY
SYSTEM DETAIL
SCALE 1 / 10

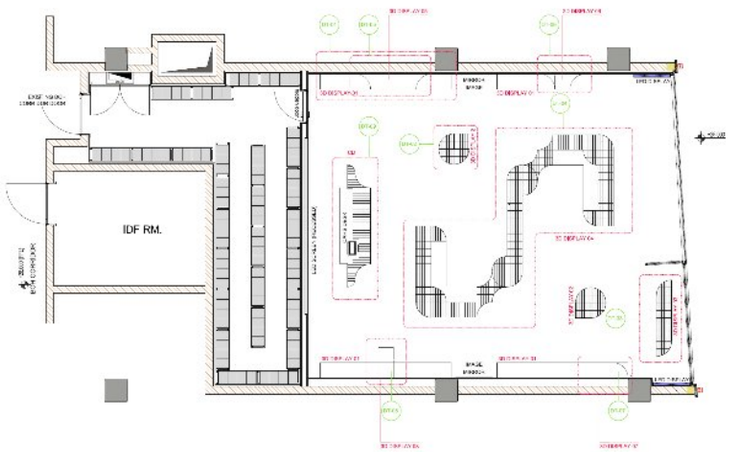

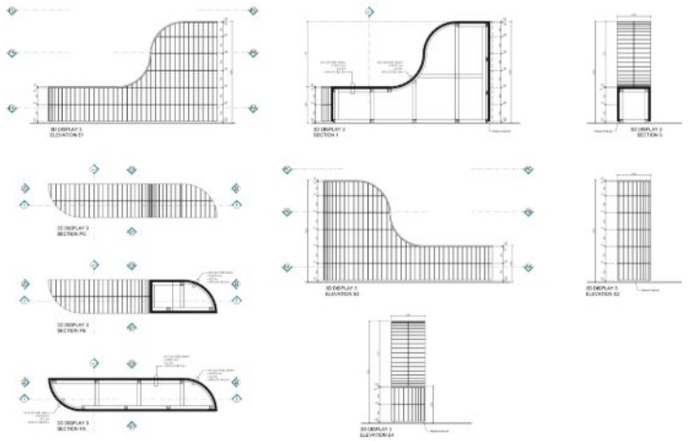

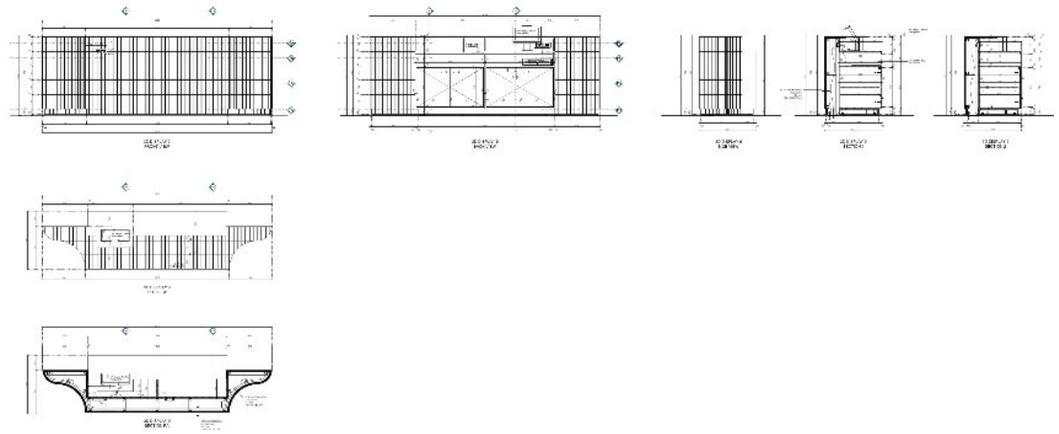

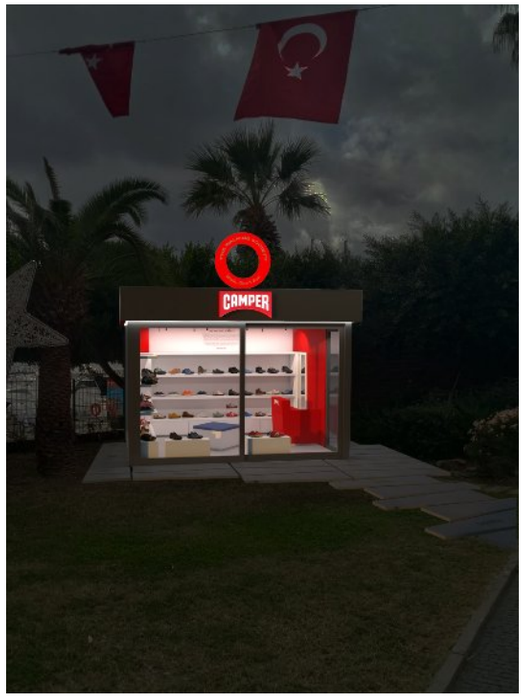

Camper Kiosk – Bodrum, Muğla

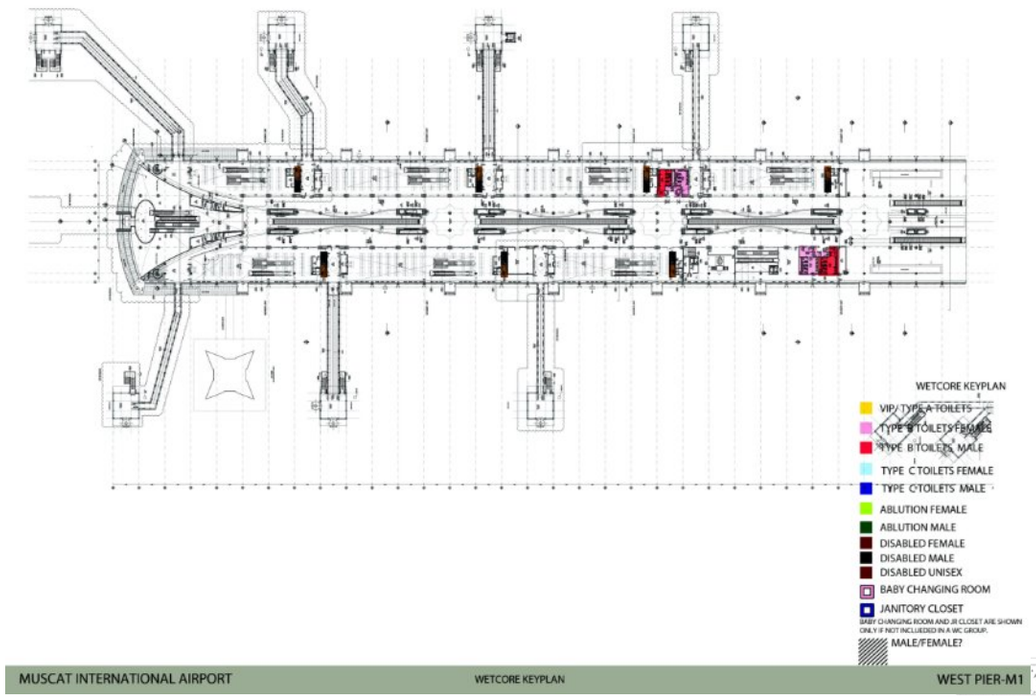
WETCORE KEYPLAN
VIP/ TYPE A TOILETS
TYPE B TOILETS FEMALE
TYPE B TOILETS MALE
TYPE C TOILETS FEMALE
TYPE C TOILETS MALE
ABLUTION FEMALE
ABLUTION MALE
DISABLED FEMALE
DISABLED MALE
DISABLED UNISEX
BABY CHANGING ROOM
JANITORY CLOSET
BABY CHANGING ROOM AND JR CLOSET ARE SHOWN ONLY IF NOT INCLUDEDD IN A WC GROUP.
MALE/FEMALE?
MUSCAT INTERNATIONAL AIRPORT
WETCORE KEYPLAN
WEST PIER-M1

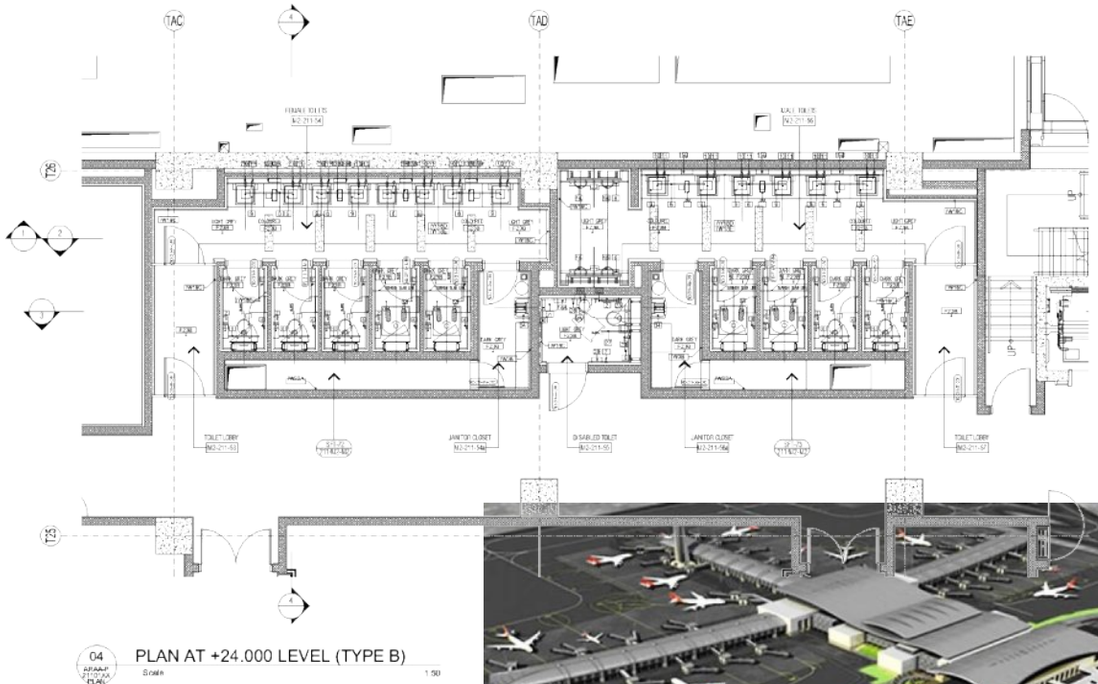
TAC
TAD
TAE
T26
T25
04
PLAN AT +24.000 LEVEL (TYPE B)
Scale
1:50

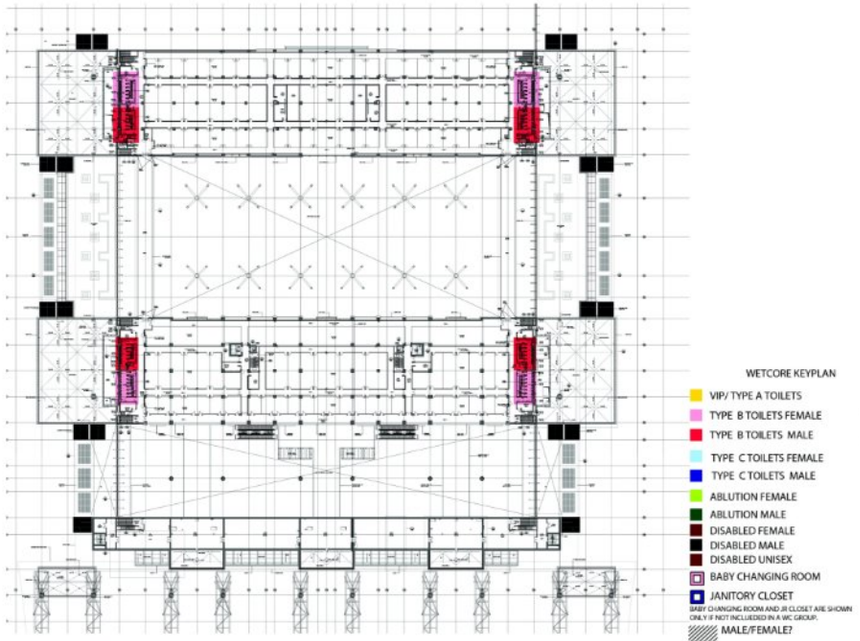
WETCORE KEYPLAN
VIP/ TYPE A TOILETS
TYPE B TOILETS FEMALE
TYPE B TOILETS MALE
TYPE C TOILETS FEMALE
TYPE C TOILETS MALE
ABLUTION FEMALE
ABLUTION MALE
DISABLED FEMALE
DISABLED MALE
DISABLED UNISEX
BABY CHANGING ROOM
JANITORY CLOSET
BABY CHANGING ROOM AND JR CLOSET ARE SHOWN ONLY IF NOT INCLUDEDD IN A WC GROUP.
MALE/FEMALE?
MUSCAT INTERNATIONAL AIRPORT
WETCORE KEYPLAN
PTB 211-M2

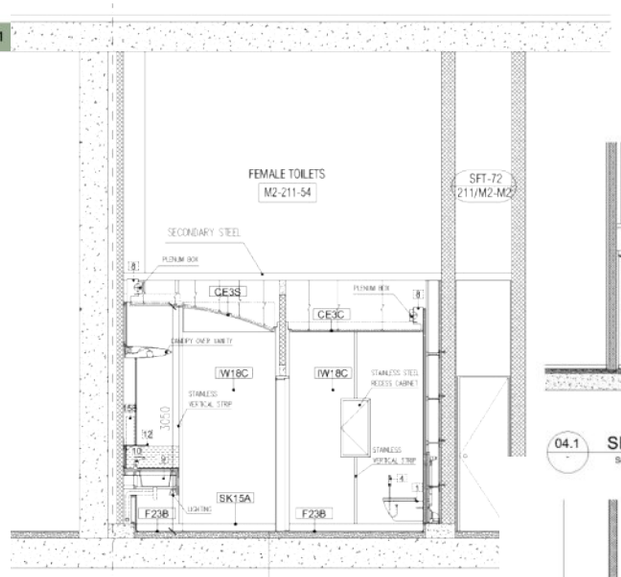
FEMALE TOILETS
M2-211-54
SFT-72
211/M2-M2
SECONDARY STEEL
PLENUM BOX
CE3S
CE3C
W18C
IW18C
SK15A
F23B
8mm THICK POUR IN PLACE, CAST IN SITU EPOXY RESIN SCREED 87 mm - 38mm(min.25N/mm²)
2 LAYER LIQUID APPLIED CEMENTITIOUS WATERPROOFING
WAREHOUSE SLAB ON GRADE
SECTION 3-3
Scale
1:50

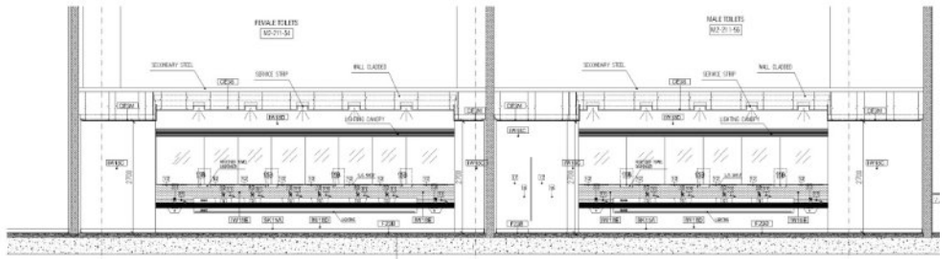
FEMALE TOILETS
M2-211-54
MALE TOILETS
M2-211-55
SECONDARY STEEL
WALL CLADDED
SERVICE STRIP
LIGHTING CANOPY
04.1
SECTION 1-1
Scale
1:50

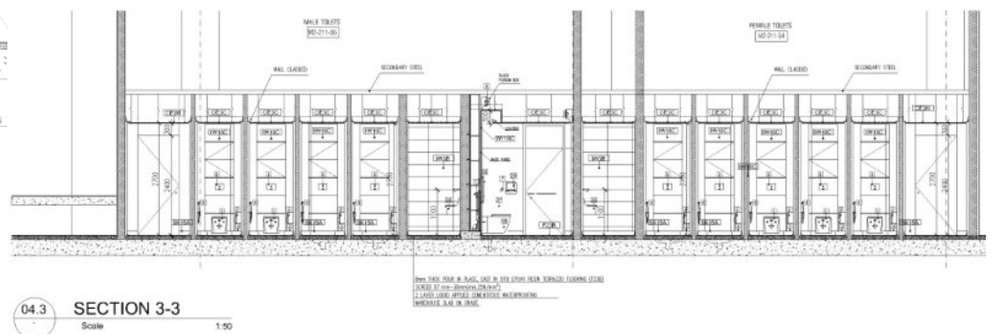
MALE TOILETS
M2-211-55
FEMALE TOILETS
M2-211-54
WALL CLADDED
SECONDARY STEEL
04.3
SECTION 3-3
Scale
1:50

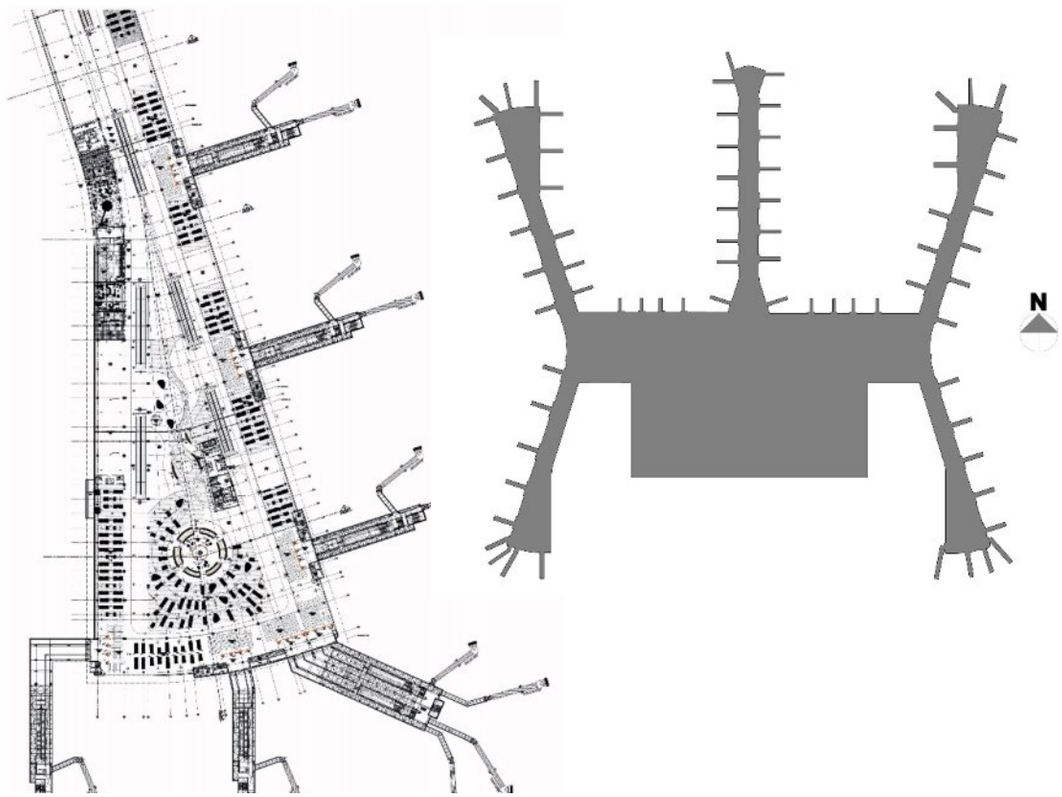

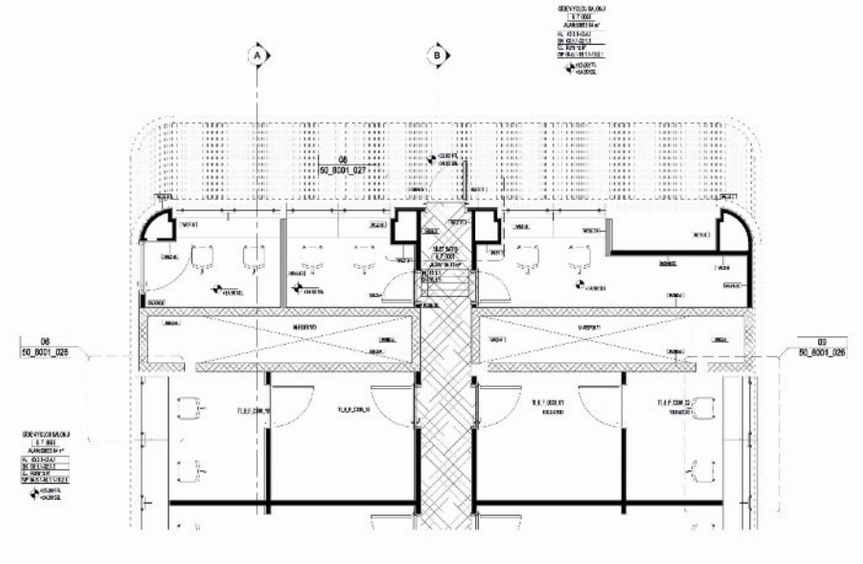

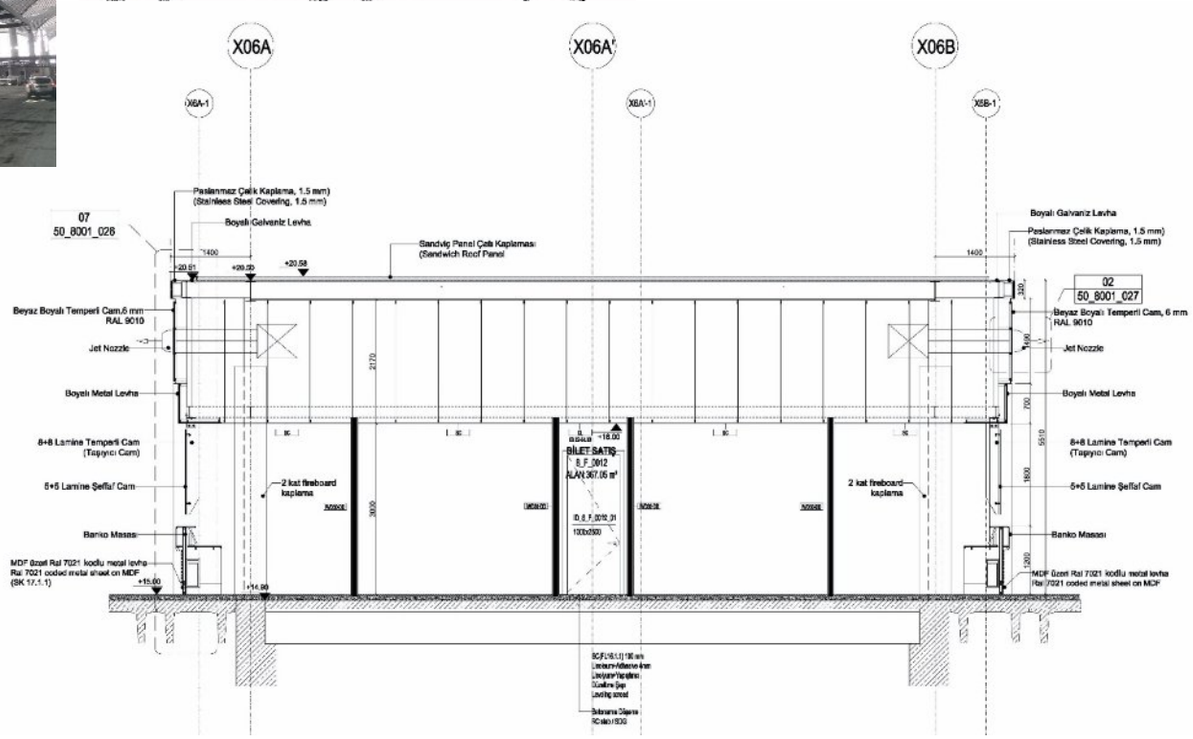

Istanbul Third Airport, Ticket Sales – Istanbul

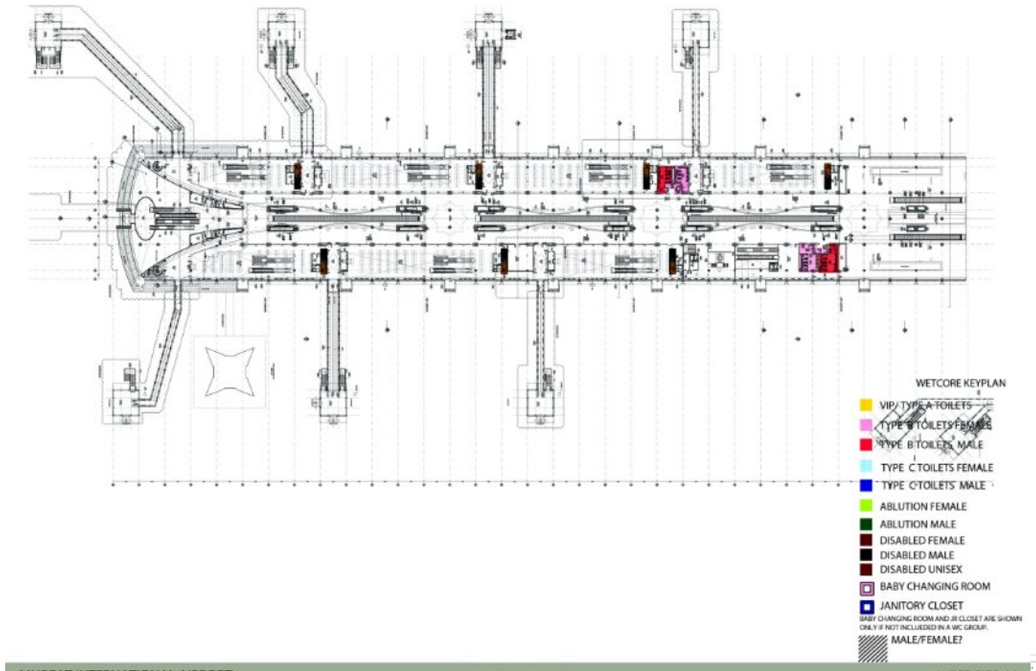
WETCORE KEYPLAN
VIP/ TYPE A TOILETS
TYPE B TOILETS FEMALE
TYPE B TOILETS MALE
TYPE C TOILETS FEMALE
TYPE C TOILETS MALE
ABLUTION FEMALE
ABLUTION MALE
DISABLED FEMALE
DISABLED MALE
DISABLED UNISEX
BABY CHANGING ROOM
JANITORY CLOSET
BABY CHANGING ROOM AND JR CLOSET ARE SHOWN ONLY IF NOT INCLUDEDD IN A WC GROUP.
MALE/FEMALE?
MUSCAT INTERNATIONAL AIRPORT
WETCORE KEYPLAN
WEST PIER-M1

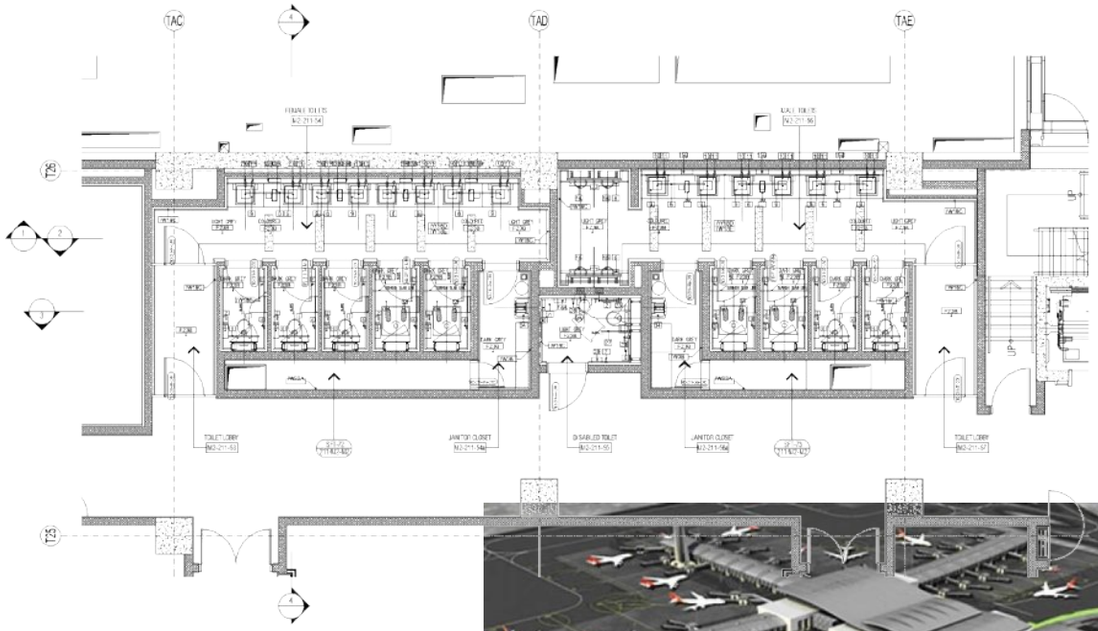
TAC
TAD
TAE
T26
T25
04
PLAN AT +24.000 LEVEL (TYPE B)
Scale
1:50

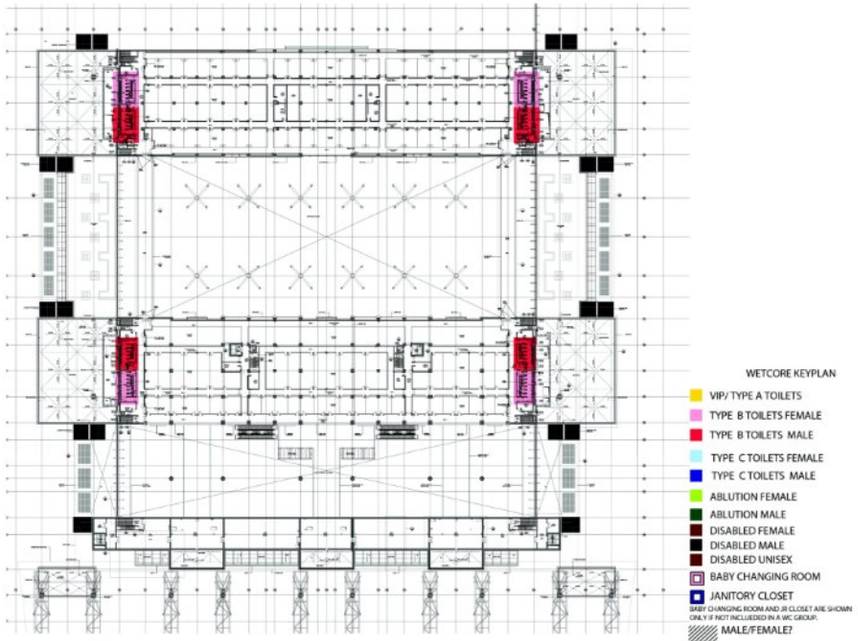
WETCORE KEYPLAN
VIP/ TYPE A TOILETS
TYPE B TOILETS FEMALE
TYPE B TOILETS MALE
TYPE C TOILETS FEMALE
TYPE C TOILETS MALE
ABLUTION FEMALE
ABLUTION MALE
DISABLED FEMALE
DISABLED MALE
DISABLED UNISEX
BABY CHANGING ROOM
JANITORY CLOSET
BABY CHANGING ROOM AND JR CLOSET ARE SHOWN ONLY IF NOT INCLUDEDD IN A WC GROUP.
MALE/FEMALE?
MUSCAT INTERNATIONAL AIRPORT
WETCORE KEYPLAN
PTB 211-M2

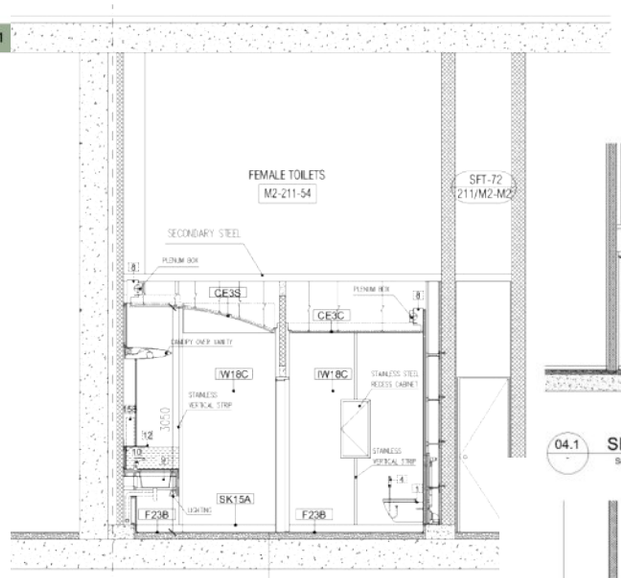
FEMALE TOILETS
M2-211-54
SFT-72
211/M2-M2
SECONDARY STEEL
PLENUM BOX
CE3S
CE3C
W18C
IW18C
SK15A
F23B
8mm THICK POUR IN PLACE, CAST IN SITU EPOXY RESIN
SCREED 87 mm - 38mm(min.25N/mm²)
2 LAYER LIQUID APPLIED CEMENTITIOUS WATERPROOFING
WAREHOUSE SLAB ON GRADE
SECTION 3-3
Scale
1:50

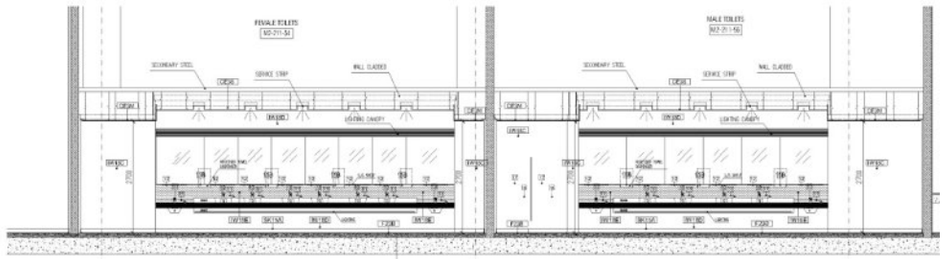
FEMALE TOILETS
M2-211-54
MALE TOILETS
M2-211-55
SECONDARY STEEL
WALL CLADDED
SERVICE STRIP
LIGHTING CANOPY
04.1
SECTION 1-1
Scale
1:50

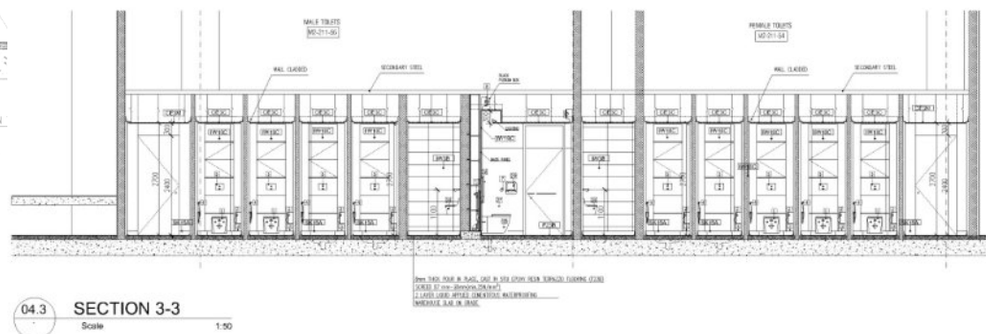
MALE TOILETS
M2-211-55
FEMALE TOILETS
M2-211-54
WALL CLADDED
SECONDARY STEEL
04.3
SECTION 3-3
Scale
1:50

In the following projects, I was involved in multiple aspects and tasks, such as: Architectural Design Office Coordinator on site, jointly responsible for project control and approval, purchasing office clerk, architectural and interior design concept development, preliminary design, final design, executive design, site supervisor, materials and furniture cataloging, 3D modeling, renderings, presentation boards, and furniture specifications.

I worked primarily as: Architectural Design Office Coordinator on site, jointly responsible for project control and approval, purchasing office clerk, architectural and furniture construction detail designer, site supervisor, 3D modeling, renderings, presentation boards, and furniture specifications.

private houses & residences

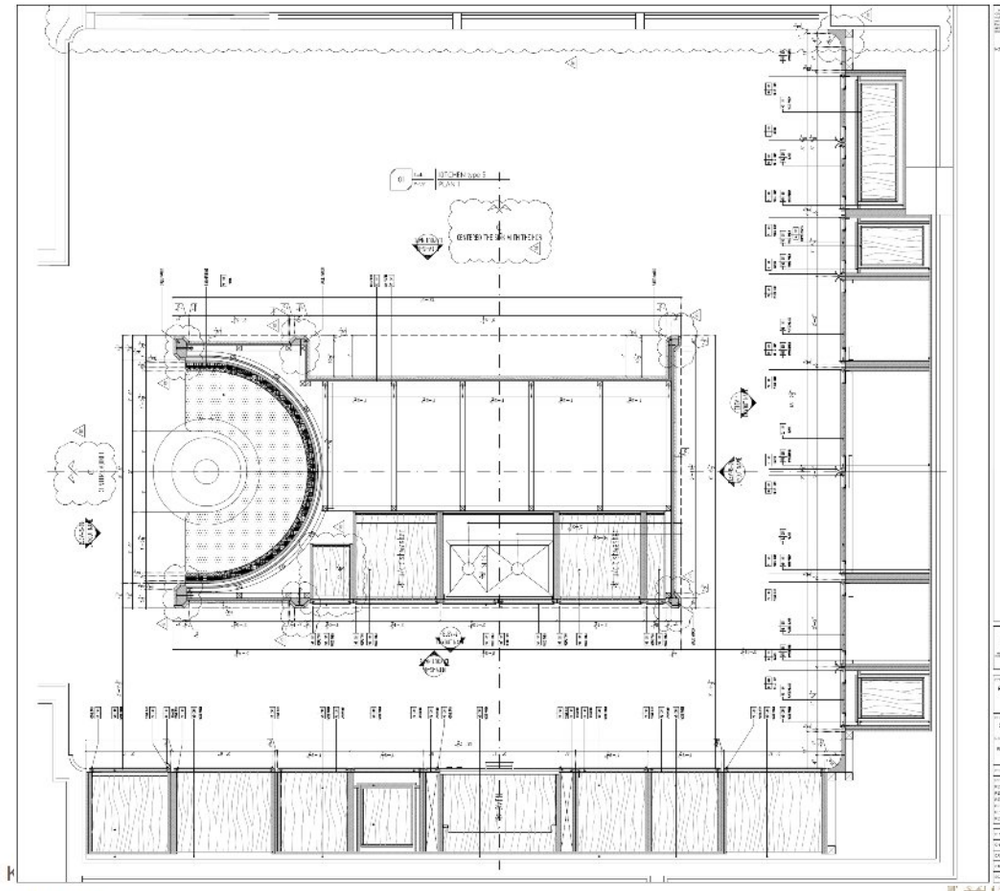

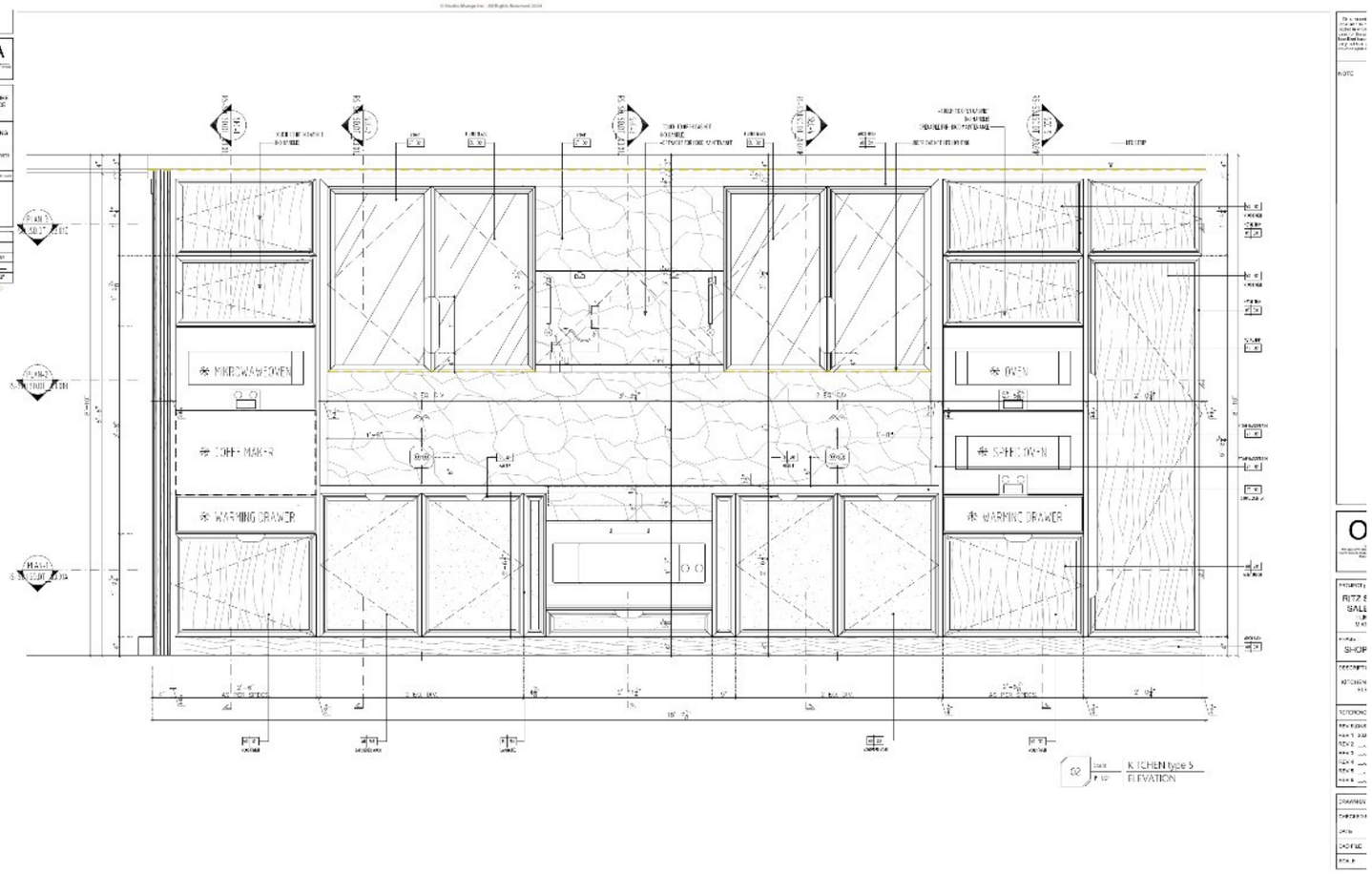

The Sagamore Residence, Sales Gallery – Miami Baach, Florida, USA

BEYKOZ

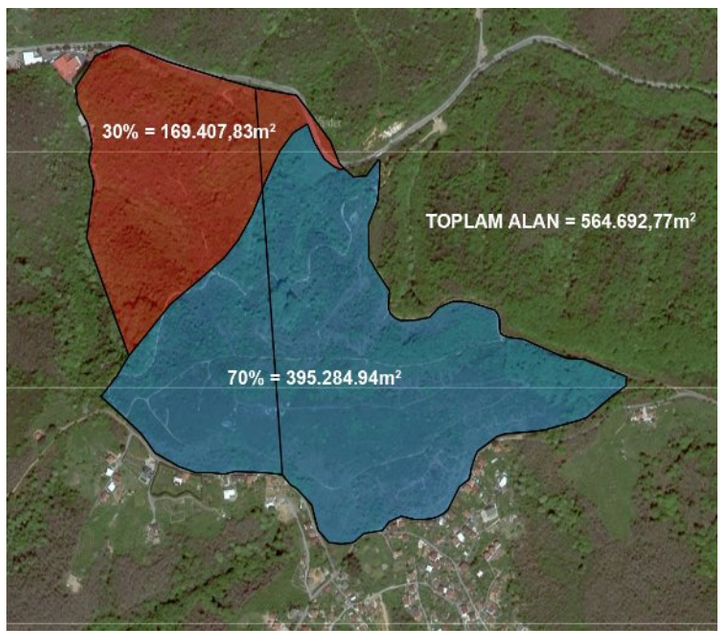
30% = 169.407,83m²
TOPLAM ALAN = 564.692,77m²
70% = 395.284.94m²

SITE GIRIS&CIKISI
LEJAND
IBADET
EGITIM
TICARI UNITELER
SPOR TESISI
ANFITIYATRO
ACIK SPOR SAHALARI
YAPAY GOL VE KASKATLAR
YUZME HAVUZLARI
YAYA YOLLARI
YESIL ALANLAR
VILLA TIP 1
VILLA TIP 2
VILLA TIP 3
IKIZ VILLA TIP 4 - 4R - 4L
IKIZ VILLA TIP 5 - 5R - 5L
IKIZ VILLA TIP 6 - 6R - 6L
SIRA EVLER TIP 7
SIRA EVLER TIP 8
APARTMAN TIP 9
APARTMAN TIP 10 - 10A
SITE GIRIS & CIKISI
SITE GIRIS&CIKISI

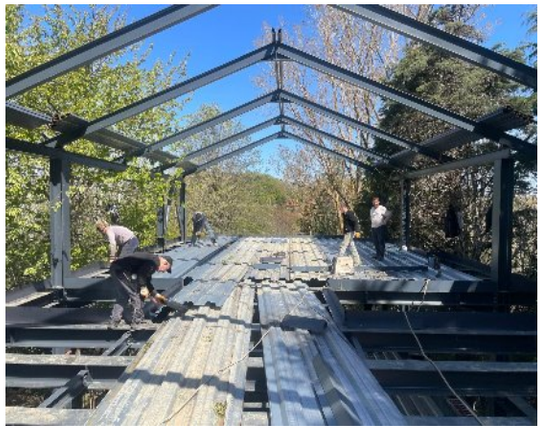

ZEMİN KAT
BRÜT KAT ALANI
190 m2

1. KAT
BRÜT KAT ALANI
165 m2 + 22.8 m2 TERAS

2. KAT
BRÜT KAT ALANI
155 m2 + 26.7 m2 BALKON

TOPLAM
BRÜT KAPALI ALAN
510 m2

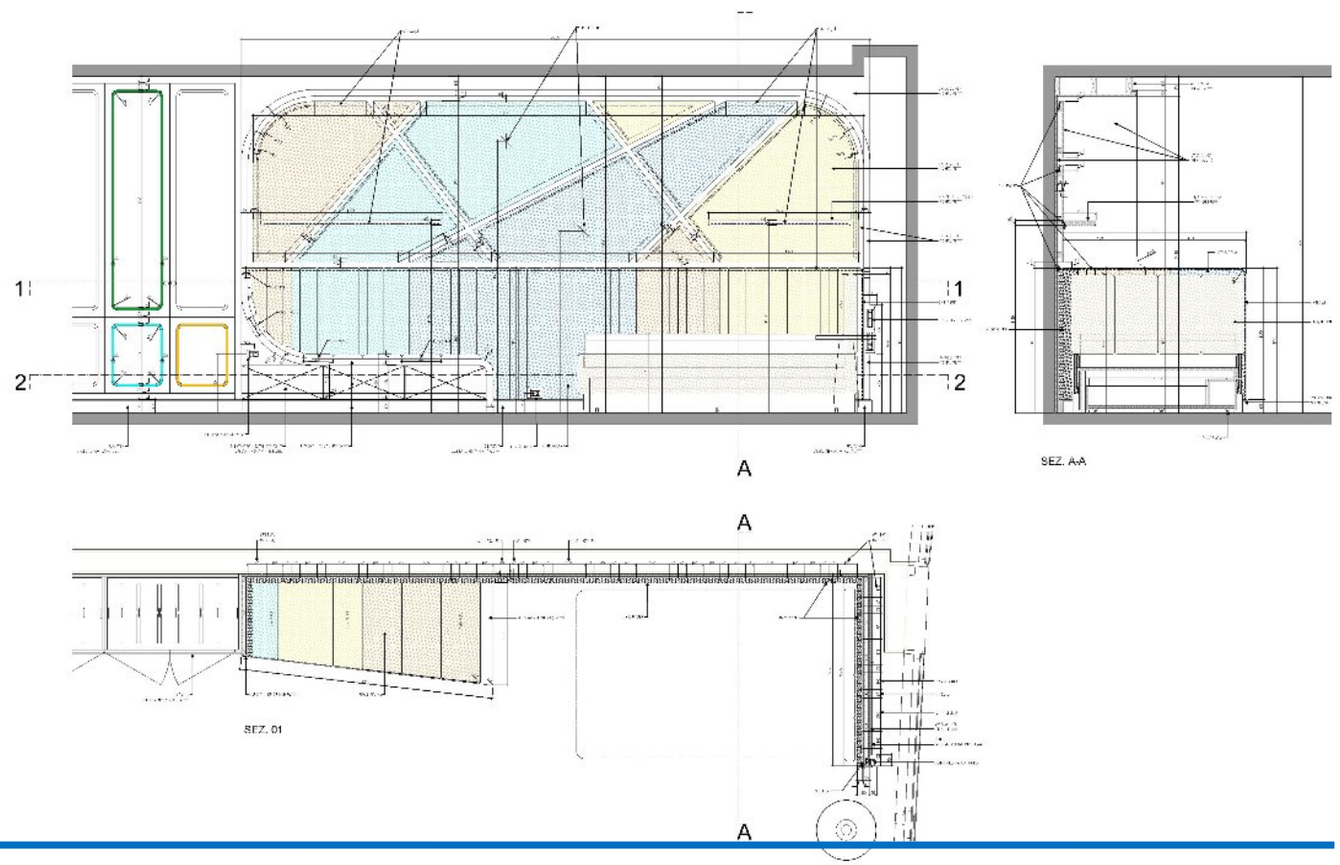

Zorlu center, children's room renovation - Istanbul

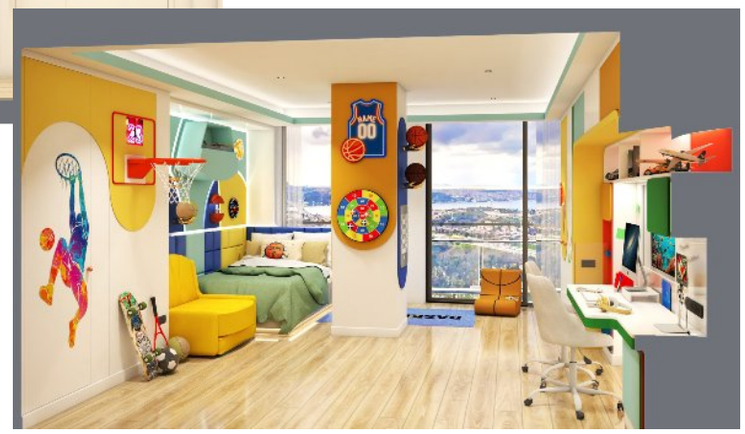

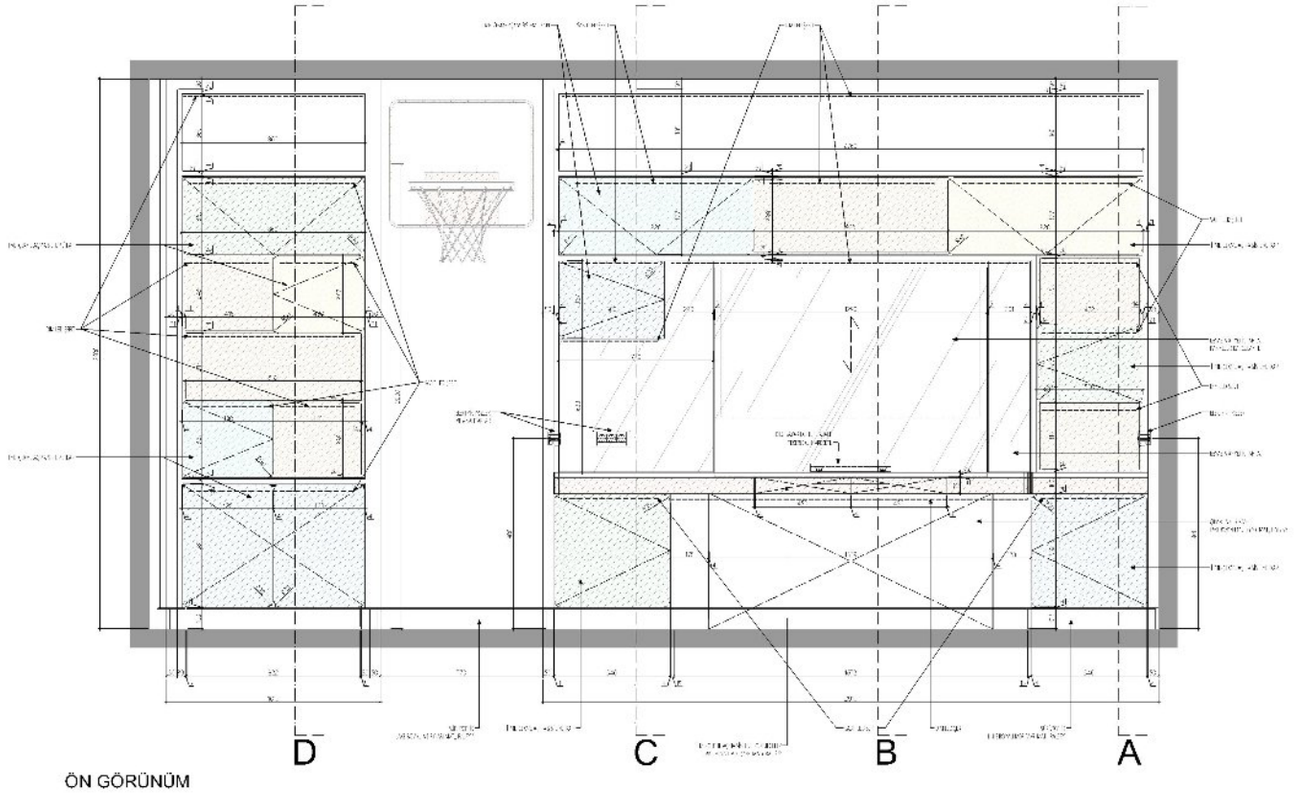

Zorlu center, children's room renovation - Istanbul

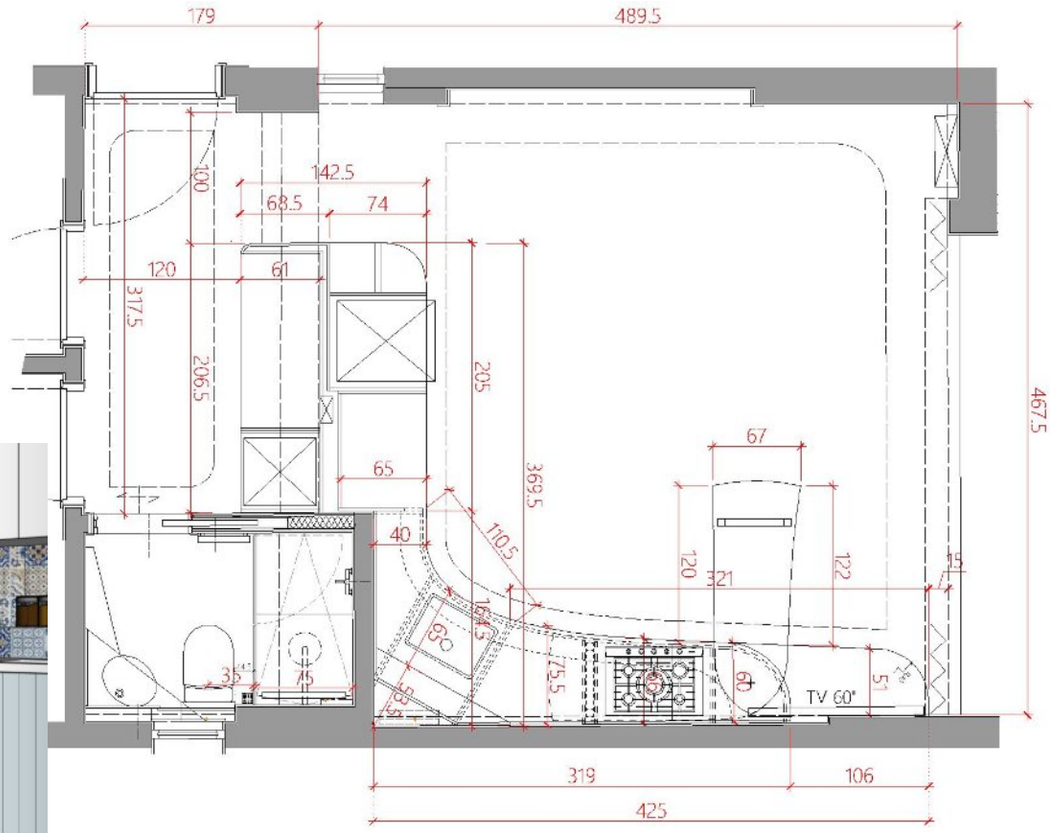
179
489.5
100
142.5
68.5
74
120
61
317.5
206.5
205
369.5
467.5
65
40
110.5
67
120
122
55
69
35
75
175.5
60
51
TV 60"
319
106
425

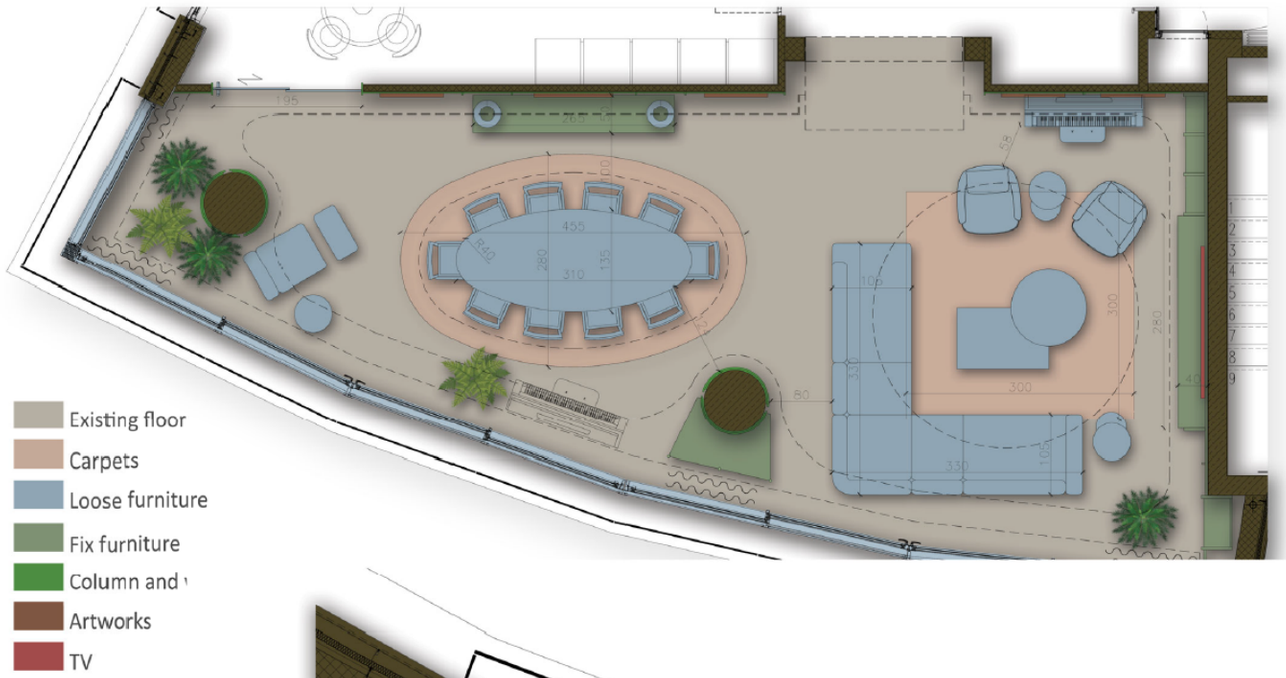
Existing floor
Carpets
Loose furniture
Fix furniture
Column and
Artworks
TV

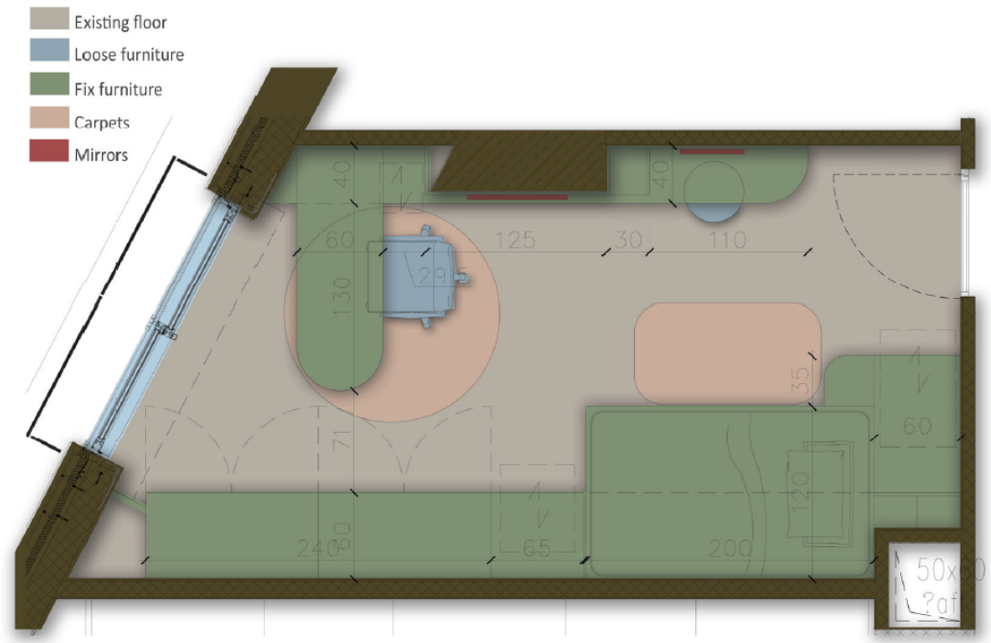
Existing floor
Loose furniture
Fix furniture
Carpets
Mirrors

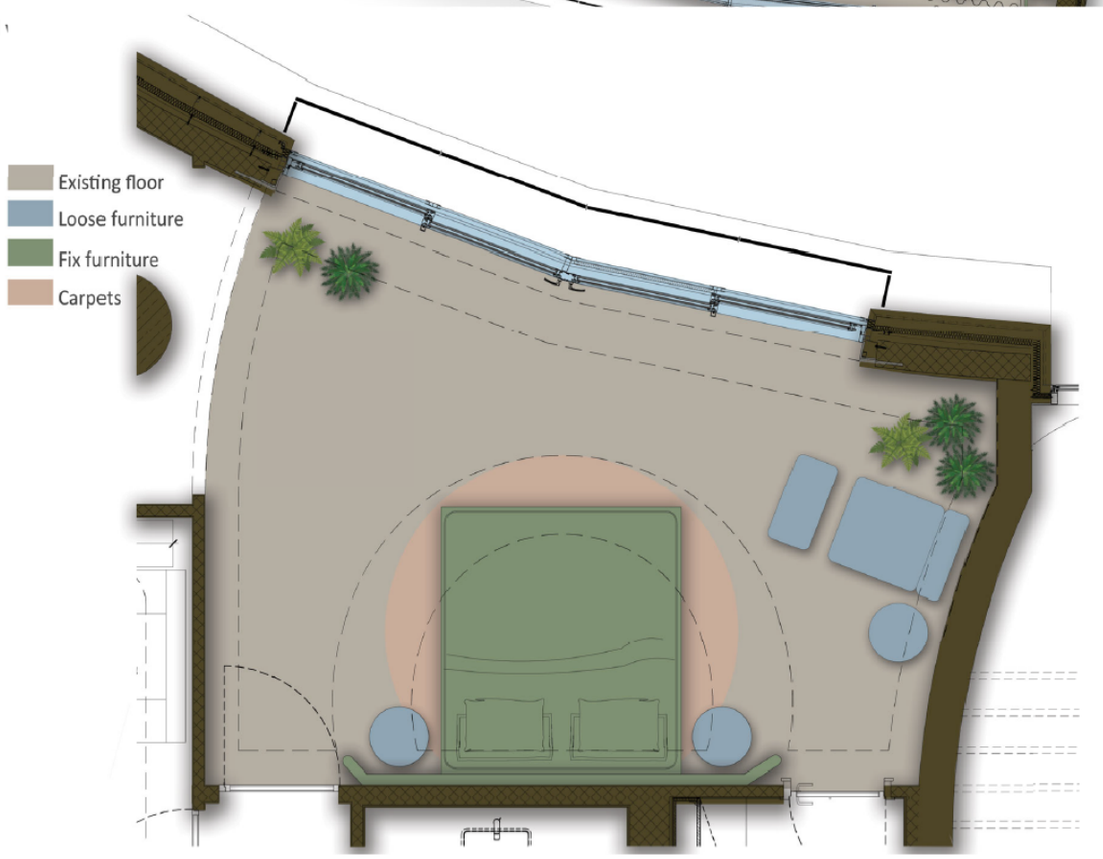
Existing floor
Loose furniture
Fix furniture
Carpets

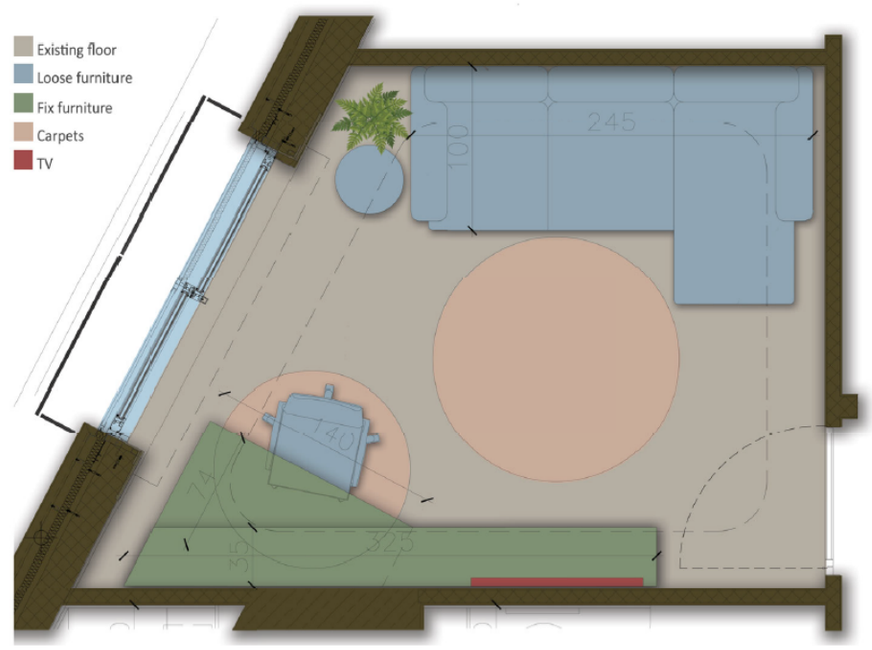
Existing floor
Loose furniture
Fix furniture
Carpets
TV

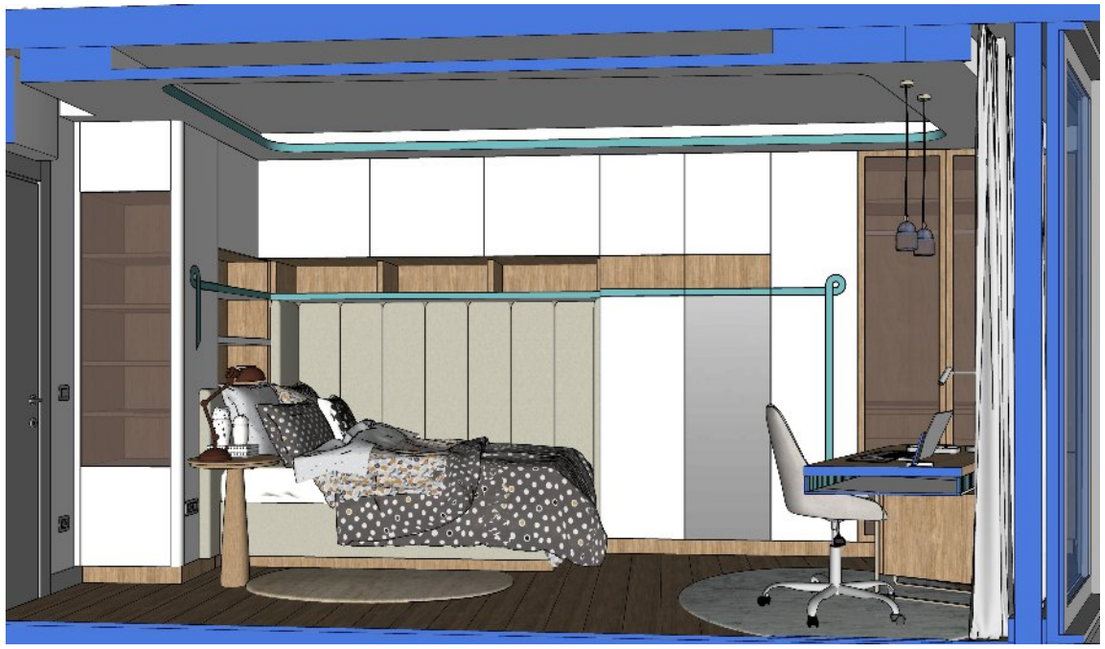

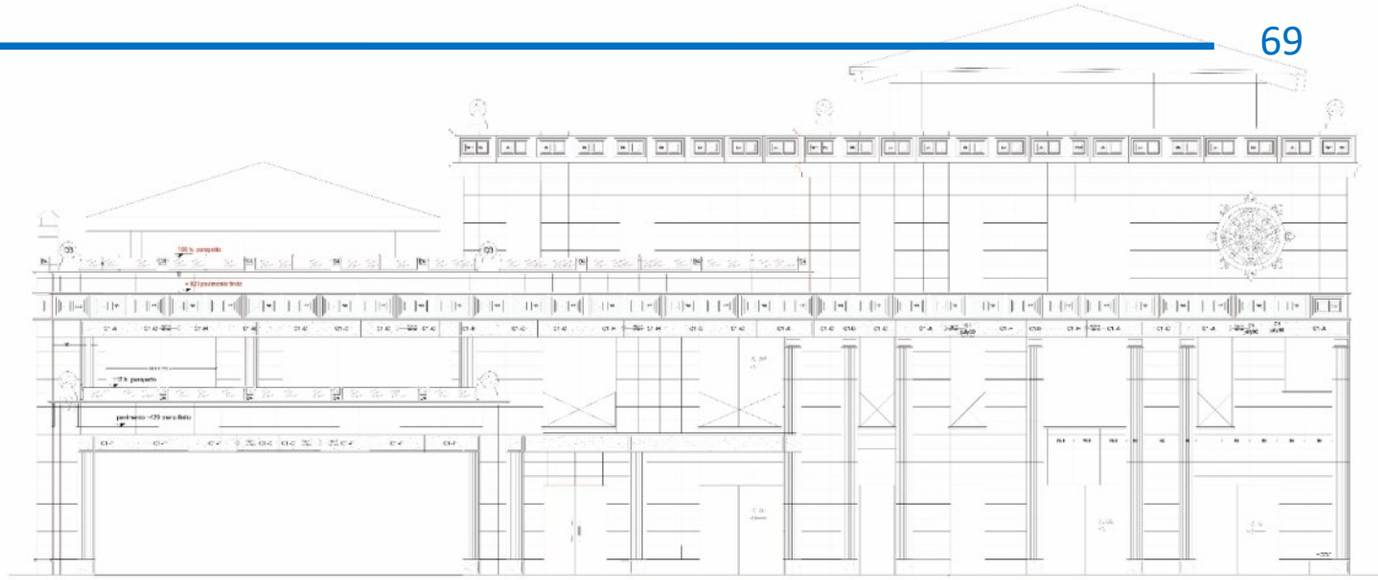

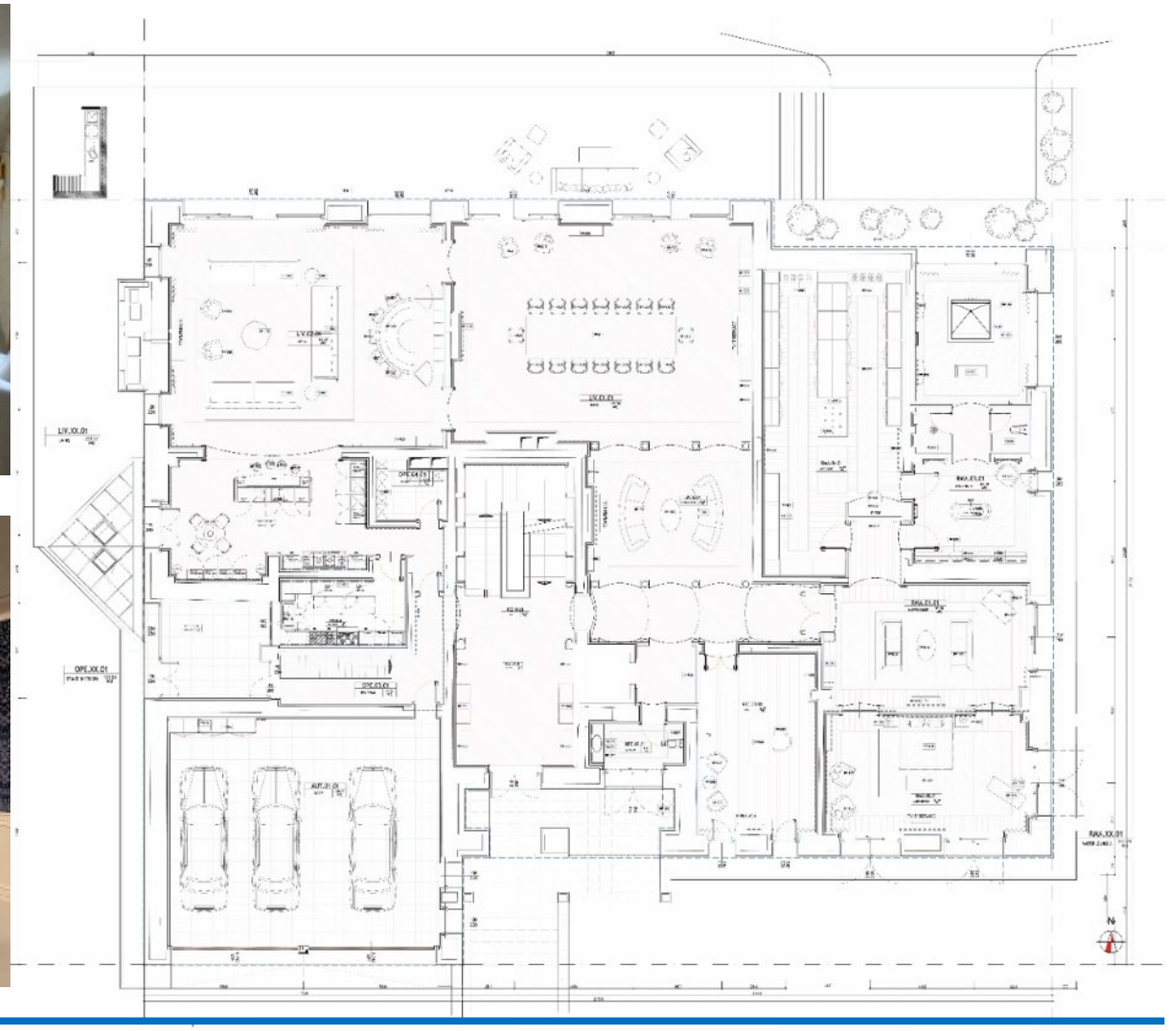

Zalaat Project, Villas - Ulan Bator, Mongolia

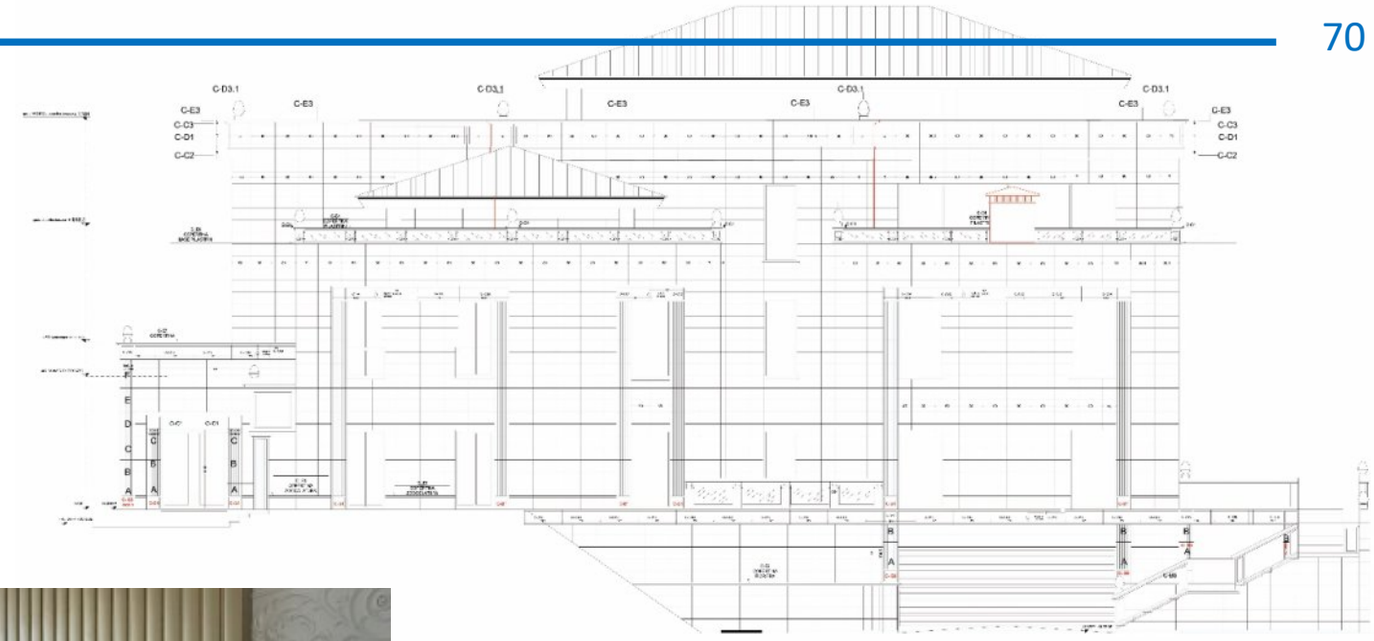

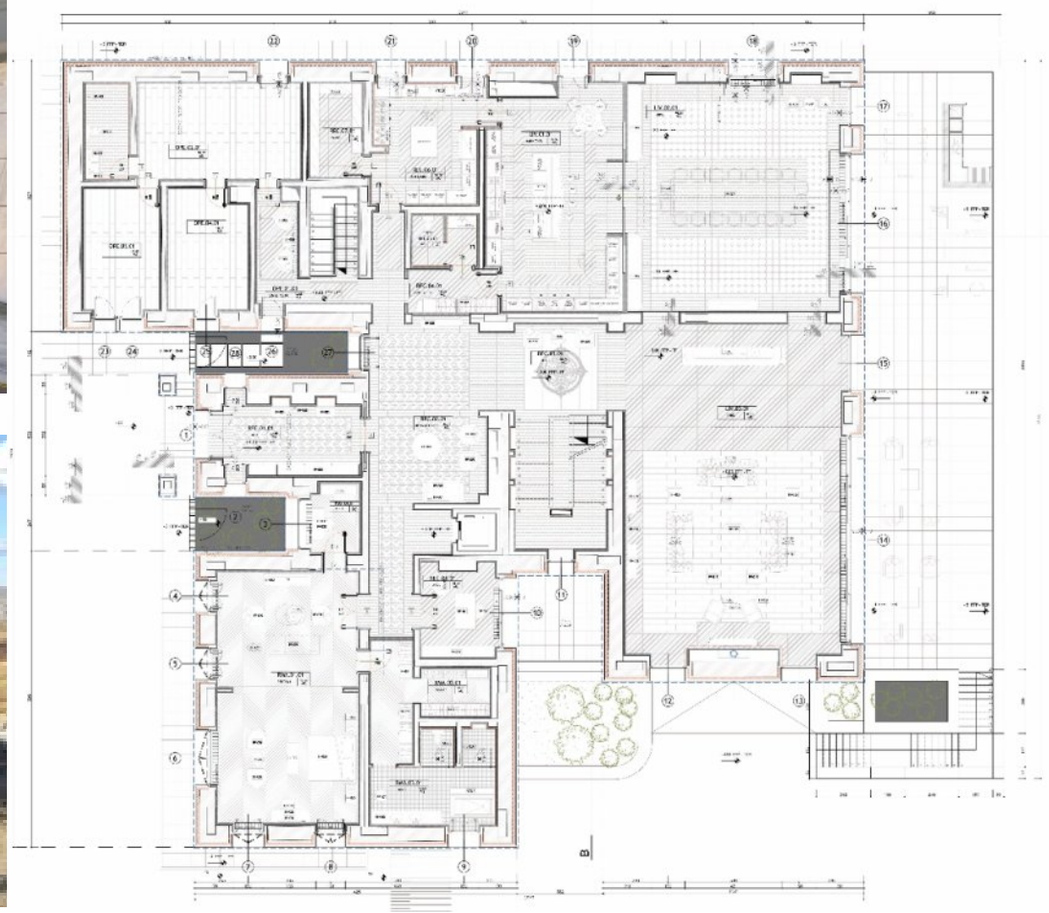

MAÇKA RESIDENCES

MAÇKA RESIDENCES

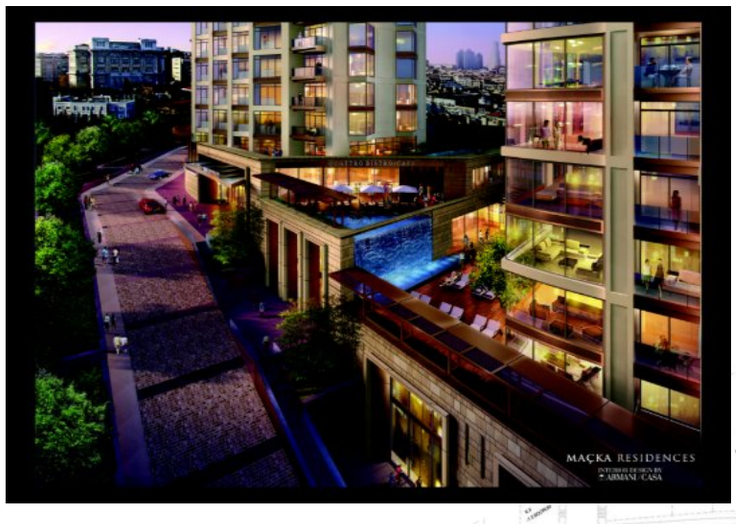
MAÇKA RESIDENCES

SEHIT MEHMET SOKAK
SEHIT MEHMET SOKAK

A BLOK
B BLOK
C BLOK

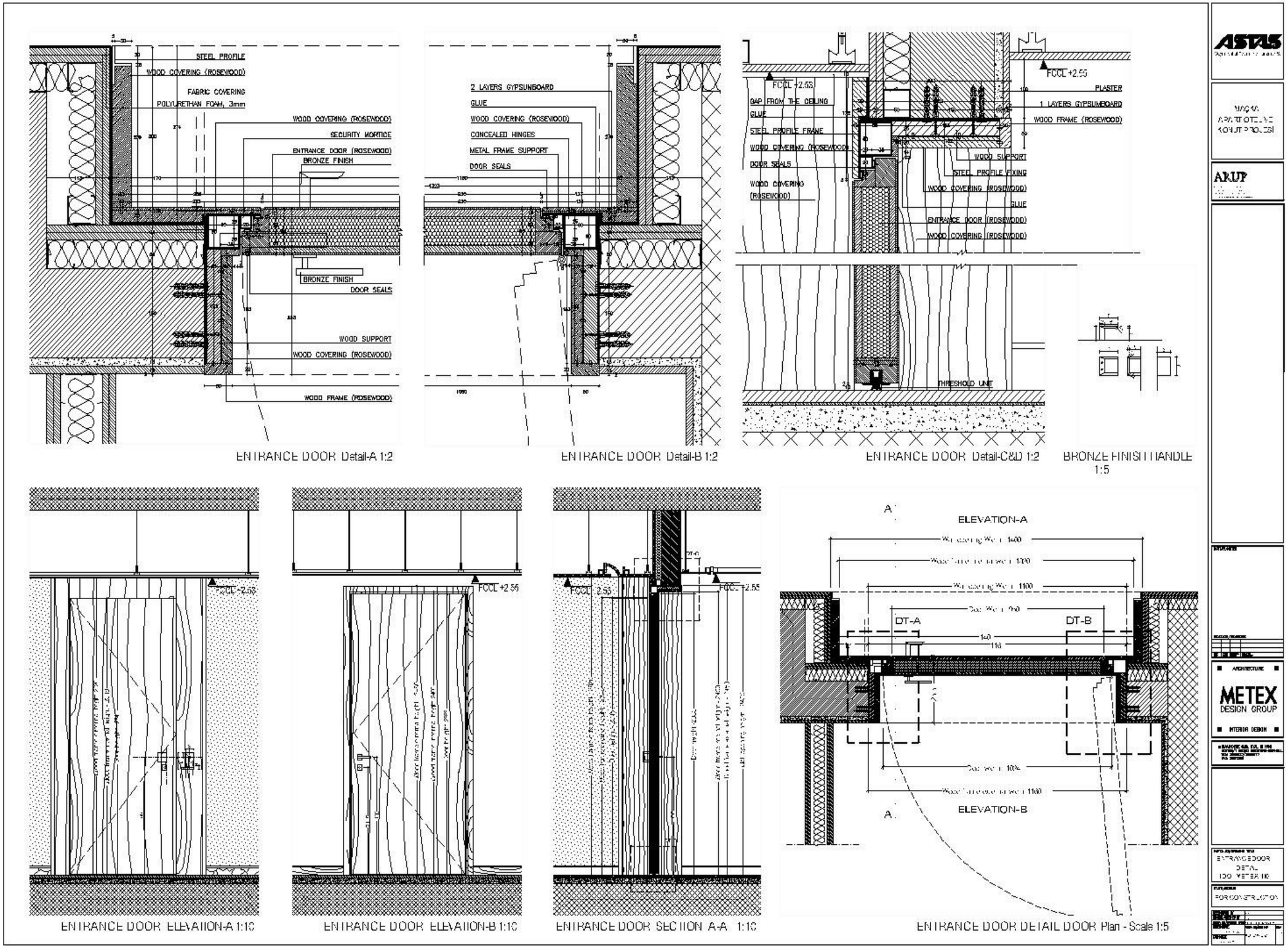
STEEL PROFILE
WOOD COVERING (ROSEWOOD)
FABRIC COVERING
POLYURETHAN FOAM, 3mm
WOOD COVERING (ROSEWOOD)
SECURITY MORTICE
ENTRANCE DOOR (ROSEWOOD)
BRONZE FINISH
BRONZE FINISH
DOOR SEALS
WOOD SUPPORT
WOOD COVERING (ROSEWOOD)
WOOD FRAME (ROSEWOOD)
ENTRANCE DOOR Detail-A 1:2
2 LAYERS GYPSUMBOARD
GLUE
WOOD COVERING (ROSEWOOD)
CONCEALED HINGES
METAL FRAME SUPPORT
DOOR SEALS
ENTRANCE DOOR Detail-B 1:2
FCCL +2.55
GAP FROM THE CEILING
GLUE
STEEL PROFILE FRAME
WOOD COVERING (ROSEWOOD)
DOOR SEALS
WOOD COVERING (ROSEWOOD)
FCCL +2.55
PLASTER
1 LAYERS GYPSUMBOARD
WOOD FRAME (ROSEWOOD)
WOOD SUPPORT
STEEL PROFILE FIXING
WOOD COVERING (ROSEWOOD)
GLUE
ENTRANCE DOOR (ROSEWOOD)
WOOD COVERING (ROSEWOOD)
THRESHOLD UNIT
ENTRANCE DOOR Detail-C&D 1:2
BRONZE FINISH HANDLE
1:5
FCCL +2.55
ENTRANCE DOOR ELEVATION-A 1:10
FCCL +2.55
ENTRANCE DOOR ELEVATION-B 1:10
FCCL +2.55
FCCL +2.55
ENTRANCE DOOR SECTION A-A 1:10
A
ELEVATION-A
DT-A
DT-B
A
ELEVATION-B
ENTRANCE DOOR DETAIL DOOR Plan - Scale 1:5
ASTAS
ARUP
METEX
DESIGN GROUP
ARCHITECTURE
INTERIOR DESIGN

PARSEL 1

MAKS. EMSAL: **3279.5 m2**
MAKS. TABAN ALANI: **1093.17 m2**
BLOK ADEDİ: 4
BLOK TİPİ: A1

A1
ZEMİN KAT: 235 m2
1.KAT : 280 m2
2.KAT : 280 m2
ÇATI KATI : 170 m2
TOPLAM İNŞAAT ALANI: 958 m2
TOPLAM EMSAL/BLOK : 795 m2
TOPLAM TABAN ALANI/BLOK: 235 m2
DAİRE ADEDİ : 4

KULLANILAN EMSAL: 3180 m2
KALAN EMSAL: 99.5 M2
KULLANILAN TABAN ALANI: 940 m2
TOPLAM DAİRE ADEDİ : 16

PARSEL 2

MAKS. EMSAL: **1510.41 m2**
MAKS. TABAN ALANI: **503.47 m2**
BLOK ADEDİ: 2
BLOK TİPİ: A2

A2
ZEMİN KAT: 224 m2
1.KAT : 263 m2
2.KAT : 263 m2
ÇATI KATI : 153 m2
TOPLAM İNŞAAT ALANI: 923 m2
TOPLAM EMSAL/BLOK : 750 m2
TOPLAM TABAN ALANI/BLOK: 224 m2
DAİRE ADEDİ : 4

KULLANILAN EMSAL: 1500 m2
KULLANILAN TABAN ALANI: 448 m2
TOPLAM DAİRE ADEDİ : 8

PARSEL 3

MAKS. EMSAL: **703.8 m2**
MAKS. TABAN ALANI: **301.63 m2**
BLOK ADEDİ: 2
BLOK TİPİ: B2

B2
ZEMİN KAT: 150 m2
1.KAT : 201 m2
ÇATI KATI : 165 m2
TOPLAM İNŞAAT ALANI: 538 m2
TOPLAM EMSAL/BLOK : 351 m2
TOPLAM TABAN ALANI/BLOK: 150 m2
DAİRE ADEDİ : 3

KULLANILAN EMSAL: 702 m2
KULLANILAN TABAN ALANI: 300 m2
TOPLAM DAİRE ADEDİ : 6

PARSEL 4

MAKS. EMSAL: **401.17 m2**
MAKS. TABAN ALANI: **171.93 m2**
BLOK ADEDİ: 1
BLOK TİPİ: B1

B1
ZEMİN KAT: 170 m2
1.KAT : 227 m2
ÇATI KATI : 192 m2
TOPLAM İNŞAAT ALANI: 604 m2
DAİRE ADEDİ : 3

KULLANILAN EMSAL: 397 m2
KULLANILAN TABAN ALANI: 170 m2
TOPLAM DAİRE ADEDİ : 3

TOPLAM

MAKS. EMSAL: **5894,88 m2**
MAKS. TABAN ALANI: **2070,2 m2**

TOPLAM İNŞAAT ALANI: **7358 m2**

KULLANILAN EMSAL: 5779 m2
KALAN EMSAL: 115,88 m2
KULLANILAN TABAN ALANI: 1858 m2
DAİRE ADEDİ :33

SOSYAL TESİS : 60 m2
HAVUZ : 135 m2
AÇIK OTOPARK : 35 ADET

VAZİYET PLANI ÖLÇEK : 1/500

Proje Adı – Project Title
TARABYA

Çizim Adı – Drawing Title

Ölçek – Scale | Tarih – Date 16/04/2010 | Çizen – Drawn R.B.S. | Onaylayan – Approved R.B.S.

PS:
ALL MEASURES AND QUANTITY REQUIREMENTS, INCLUDING SITE MEASUREMENTS, MUST BE VERIFIED BY THE SUBCONTRACTORS PRIOR TO ANY KIND OF MANUFACTURE OF CONSRUCTION. IT IS PRIMARILY THE MAIN CONTRACTOR'S RESPONSABILITY TO COORDINATE THE SUBCONTRACTOR'S ACTIVITY ON SITE AND TO INFORM THE ARCHITECT.

STUDIO GALATA
FIRUZAGA CAMI SOK. NO.2 D.10
CIHANGIR - BEYOGLU -
ISTANBUL

hotels

resorts

multifunctional centers & offices

public buildings & commercial

private houses & residences

MARIO MARINO extract of portfolio – December 2025